

# Areas of Mitigation Interest - DRAFT Ocean County, New Jersey

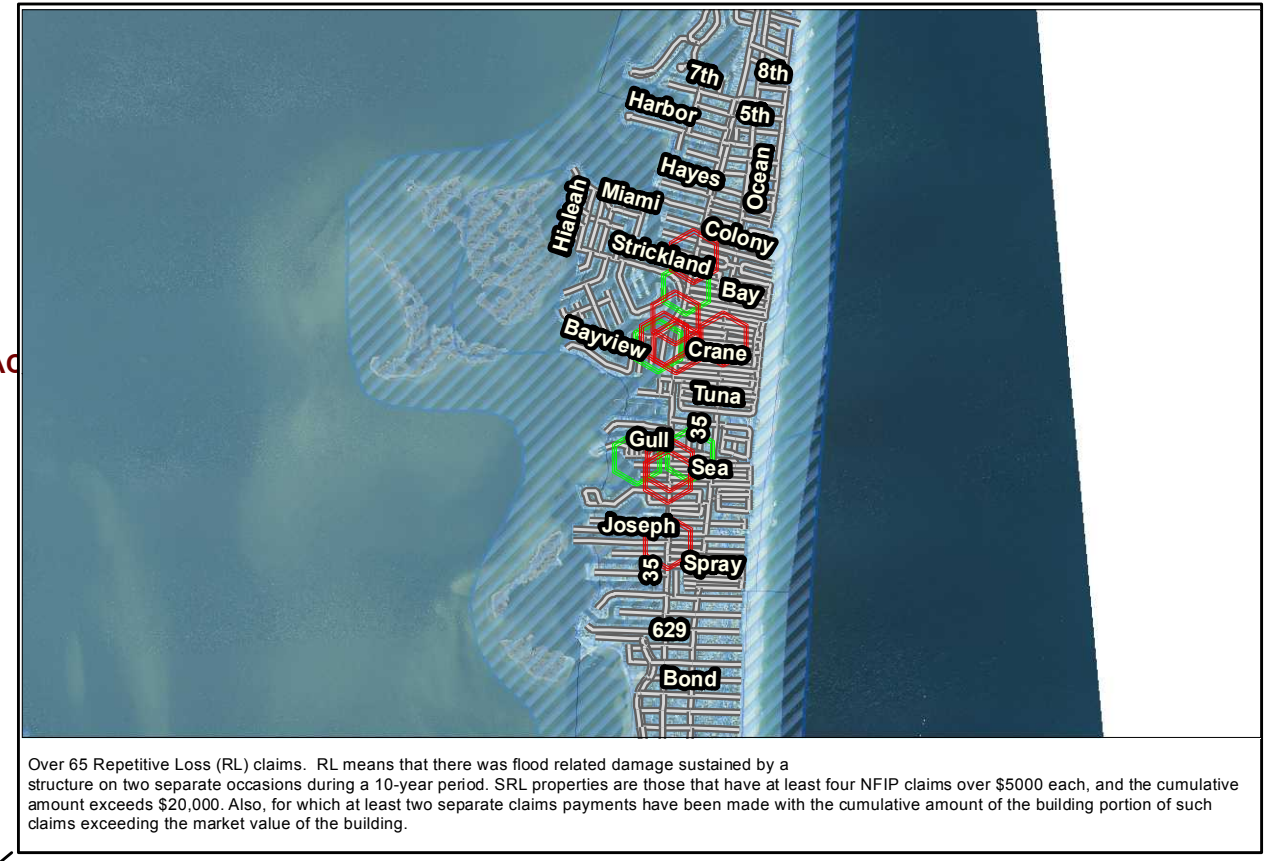

Over 60 Repetitive Loss (RL) claims. RL means that there was flood related damage sustained by a structure on two separate occasions during a 10-year period. SRL properties are those that have at least four NFIP claims over \$5000 each, and the cumulative amount exceeds \$20,000. Also, for which at least two separate claims payments have been made with the cumulative amount of the building portion of such claims exceeding the market value of the building.

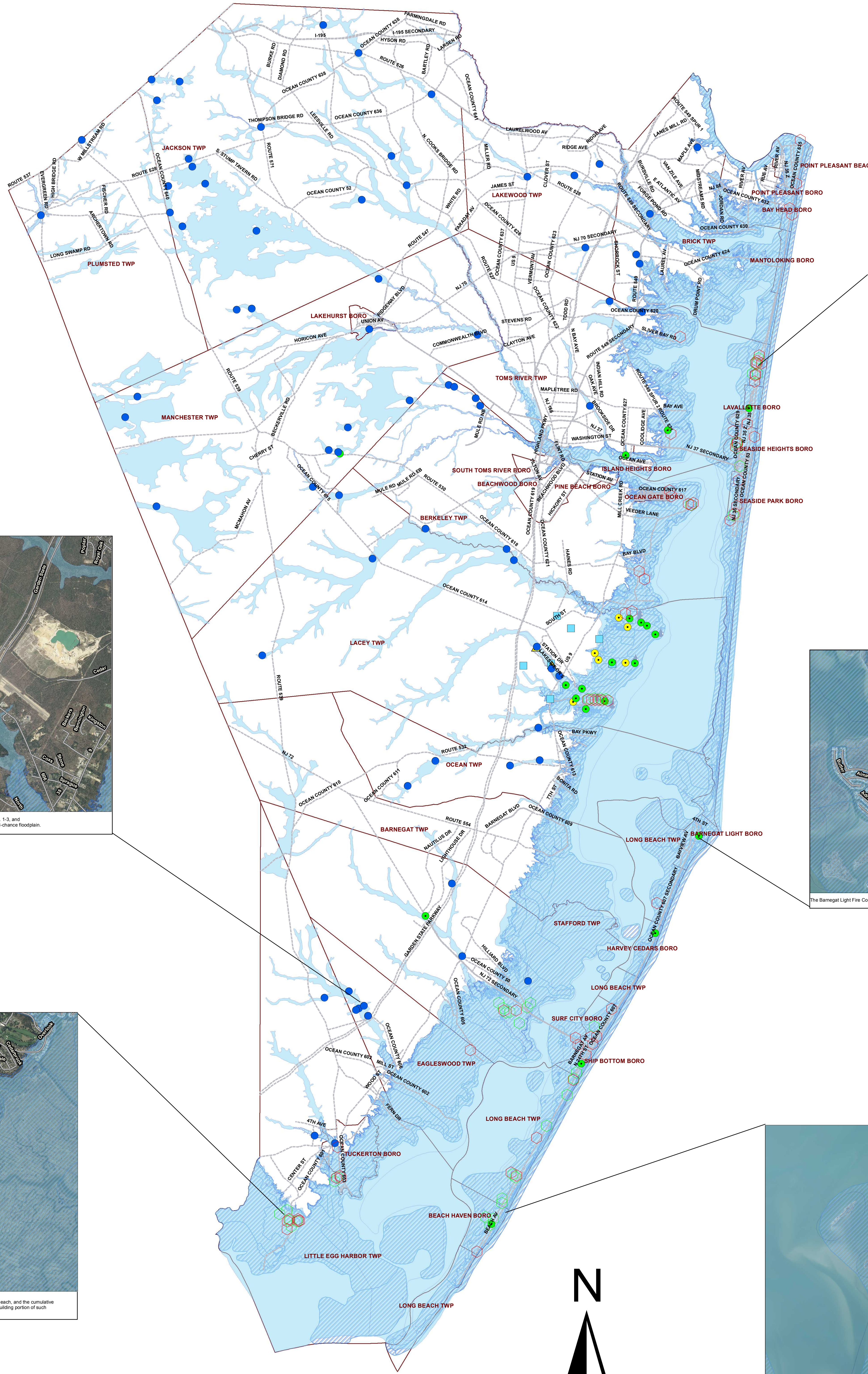
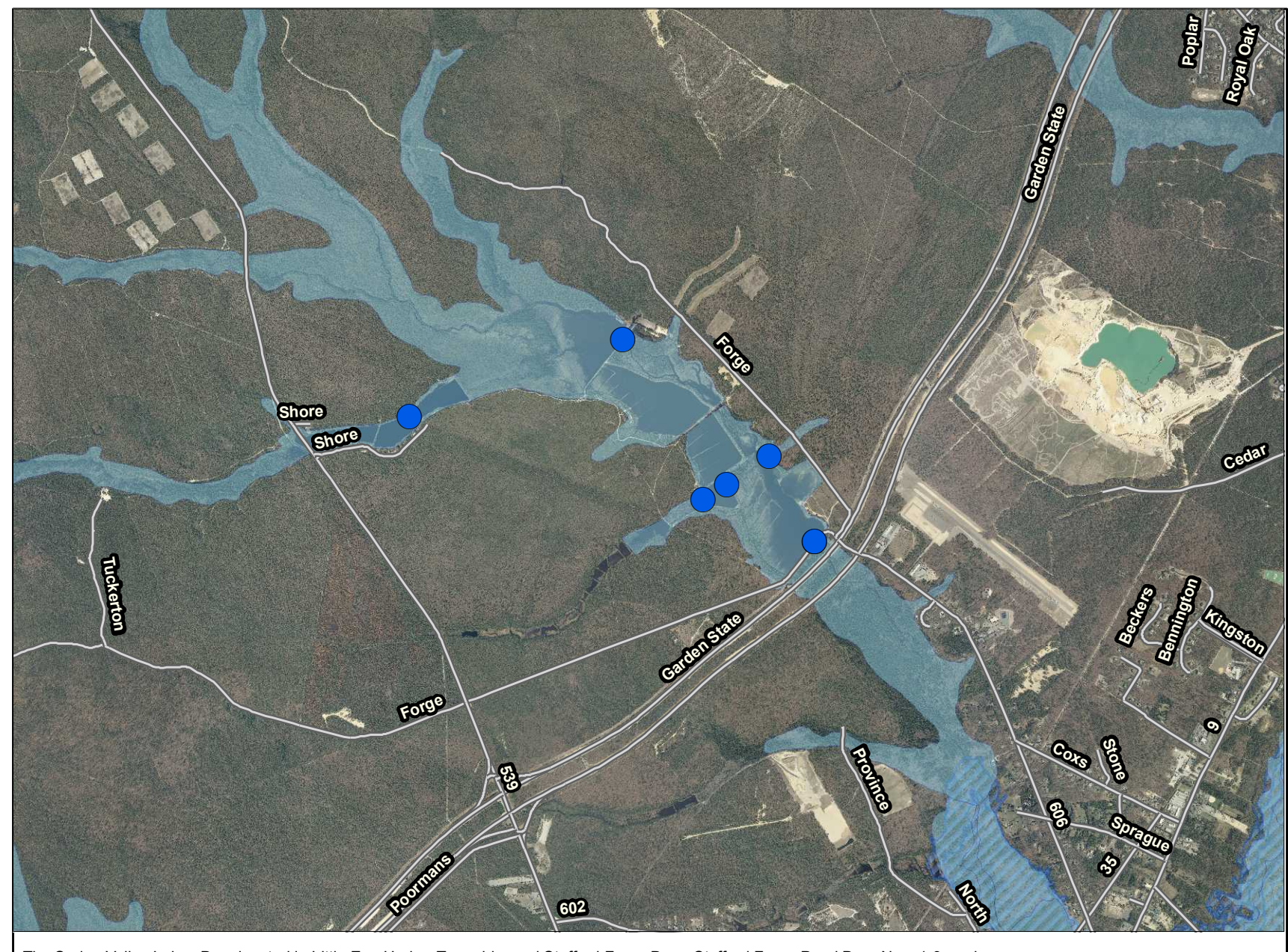

The Spring Valley Lakes Dam located in Little Egg Harbor Township, and Stafford Forge Dam, Stafford Forge Pond Dam Nos. 1, 2, and Stafford Forge Reservoir Dam all located in Eagleswood Township. All five of these dams are located in the 1-percent annual chance floodplain.



The Barnegat Light Fire Company is located in the 1-percent annual chance floodplain.

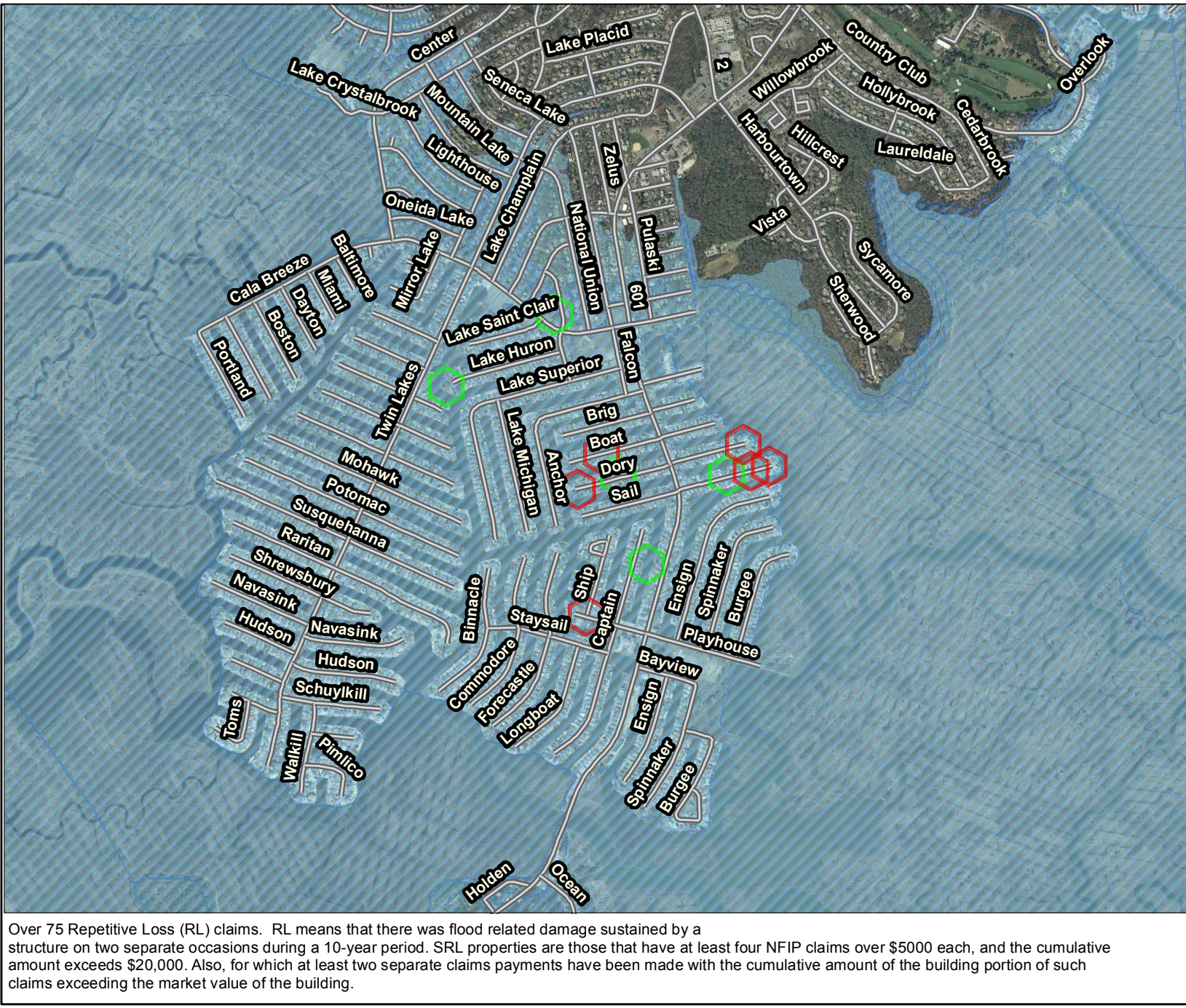

Over 75 Repetitive Loss (RL) claims. RL means that there was flood related damage sustained by a structure on two separate occasions during a 10-year period. SRL properties are those that have at least four NFIP claims over \$5000 each, and the cumulative amount exceeds \$20,000. Also, for which at least two separate claims payments have been made with the cumulative amount of the building portion of such claims exceeding the market value of the building.

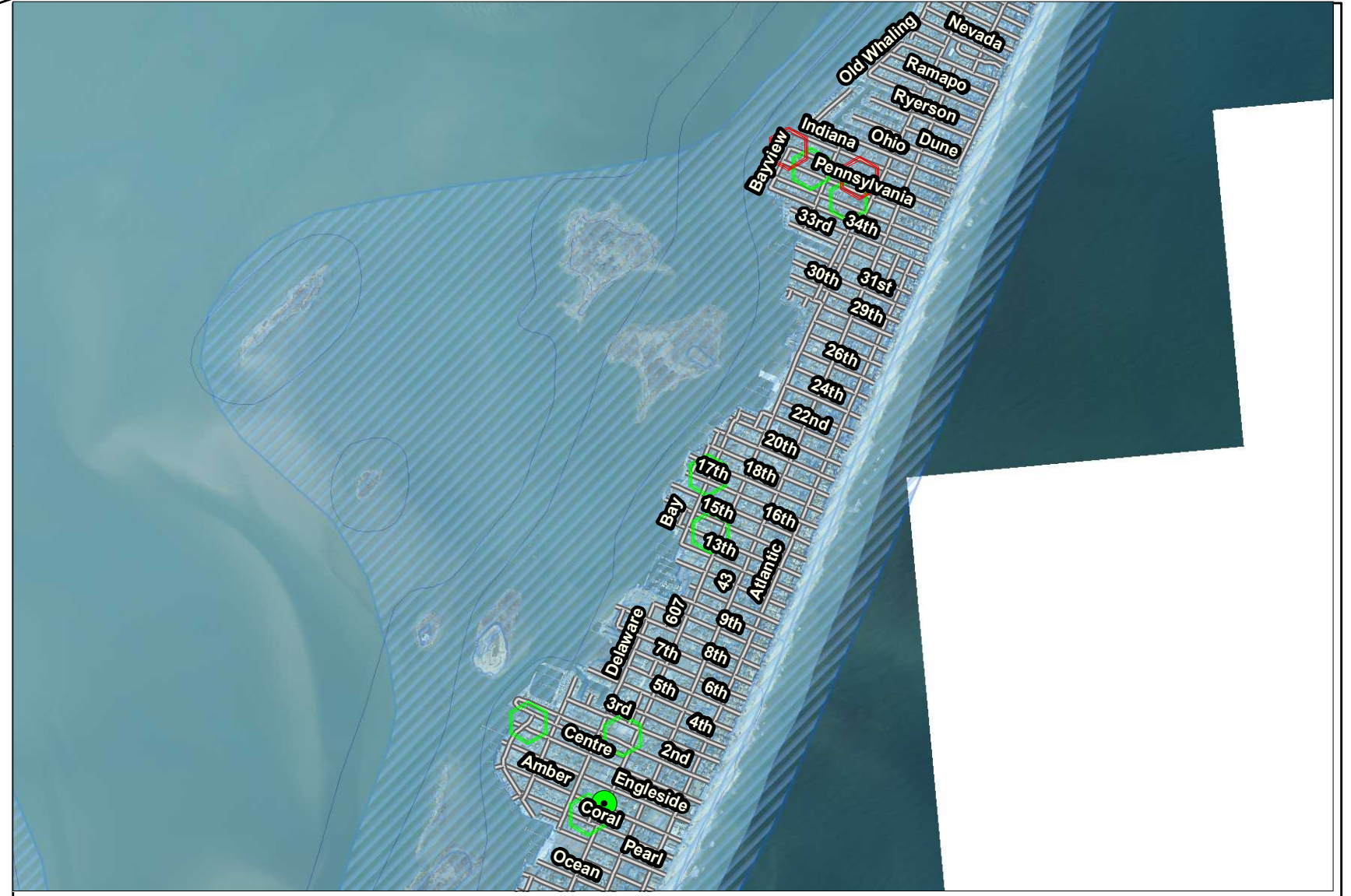

The Beach Haven Fire Company is located in the 1-percent annual chance floodplain.

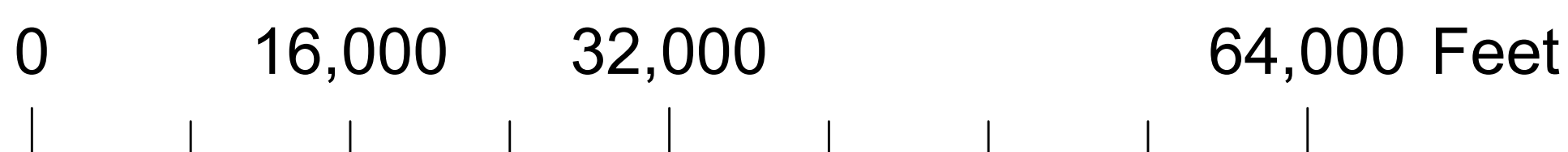
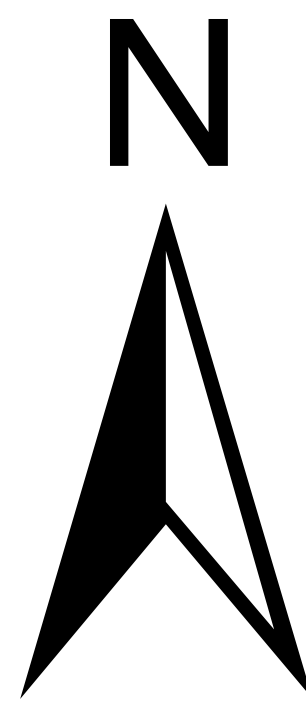

- Legend**
- ▲ Areas of Significant Erosion
  - At Risk Essential Facilities
  - Dams
  - Key Emergency Routes
  - ▲ Other Flood Risk Areas
  - Past Claims Hot Spot (RL Clusters)
  - Past Claims Hot Spot (SRL)
  - Stream Flow Pinch Point
  - Roads
  - Riverine - Effective dFIRM
  - Coastal - Preliminary Work Map

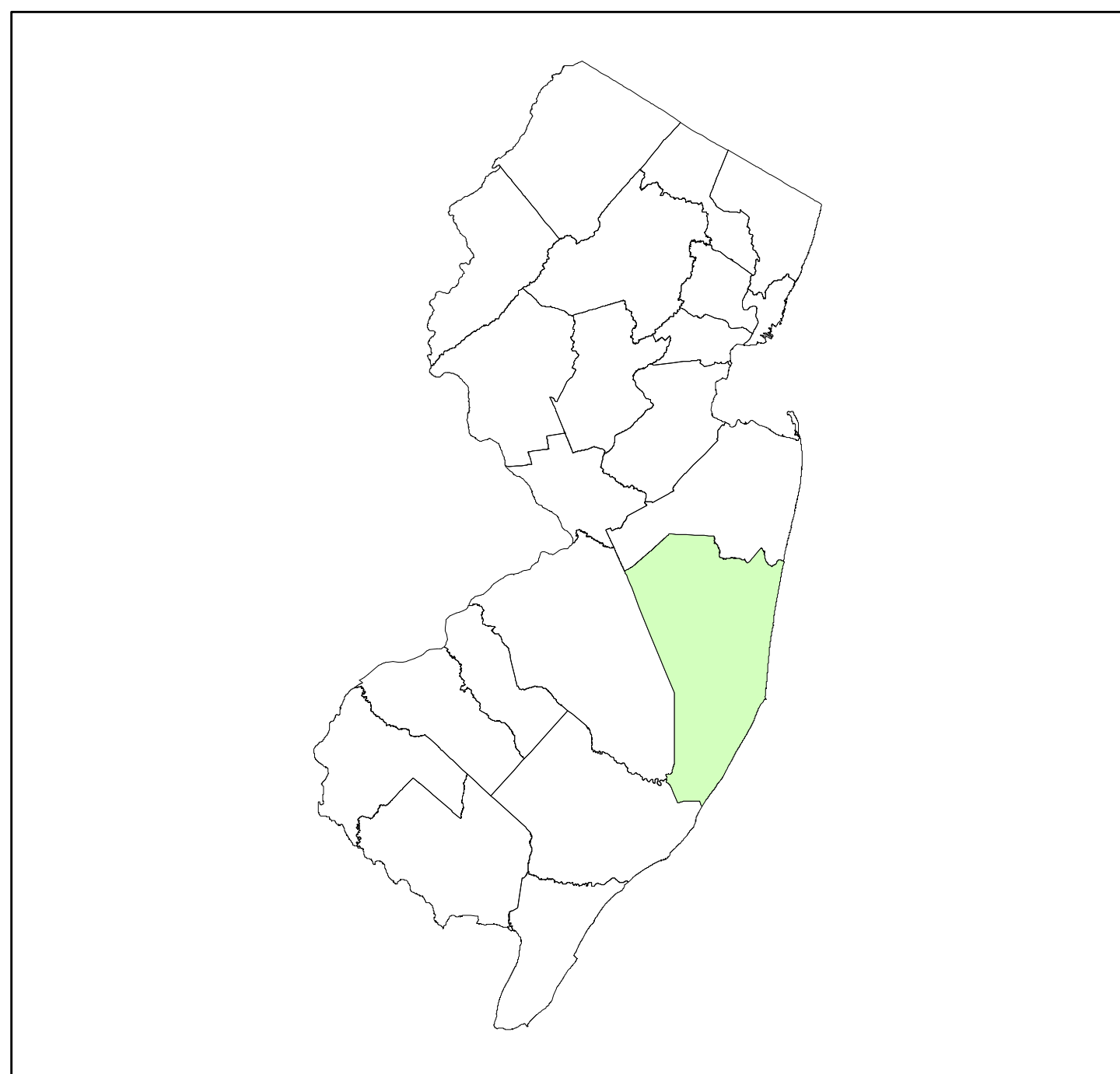

**NATIONAL FLOOD  
INSURANCE PROGRAM**

**AOMI MAP**

VERSION NUMBER  
**1.1.1.1**  
RELEASE DATE  
**9/25/2013**