



FEMA

Coastal Mapping in New Jersey

Preliminary Work Map Release

Bergen County, New Jersey

September 18, 2013

RiskMAP

Increasing Resilience Together



Agenda

- Introduction and Purpose of Briefing
- Hurricane Sandy
 - Advisory Base Flood Elevations
- Transitioning to Preliminary Work Maps
 - Flood hazard mapping changes
- Partnerships
- Next Steps
- Flood Risk Dataset: Areas of Mitigation Interest
- Questions and Answers

Hurricane Sandy

- Hurricane Sandy made landfall in New Jersey on October 29, 2012
- Advisory Base Flood Elevations (ABFEs) were released after Hurricane Sandy to provide communities and property owners with the best available data *at the time* for rebuilding and recovery
- The ABFEs were an interim step in the flood risk mapping process and used data that FEMA and New Jersey gathered up to October 2012



Preliminary Work Maps

- ABFEs represented the best available data *at the time* of Hurricane Sandy
- As of September 18, 2013, the Preliminary Work Maps supersede the ABFE data to show a more accurate reflection of flood risk in Bergen County
 - Incorporates more precise calculation of wave hazards
- Preliminary Work Maps are being shared in advance of the preliminary Flood Insurance Study and Flood Insurance Rate Maps (FIS & FIRMs) to provide property owners and communities with updated flood hazard information as quickly as possible to continue rebuilding and recovery
- Preliminary Work Maps will reflect the same coastal flood hazard as the Preliminary FIRMs, but the Preliminary FIRMS will also include riverine flood hazards



Preliminary Work Maps: Benefits for New Jersey?

- **Preliminary Work Map will:**
 - Assist community officials and property owners in understanding the current flood risk
 - Inform rebuilding and recovery actions at the state and local level
 - Inform decisions to reduce loss of life and property through appropriate mitigation actions
 - Inform public investment process
- **Preliminary Work Map will not immediately impact flood insurance rates or Federal flood insurance requirements**
 - Depiction of likely flood insurance requirements in the near future



Preliminary Work Maps: When and Where Can I Find this Information?

- September 18, 2013:
 - Preliminary Work Map information is being released on the FEMA Region 2 Coastal Website:
www.Region2Coastal.com
 - The online Tool, “What is my Base Flood Elevation (BFE)?” is also available on
www.Region2Coastal.com for residents and property owners

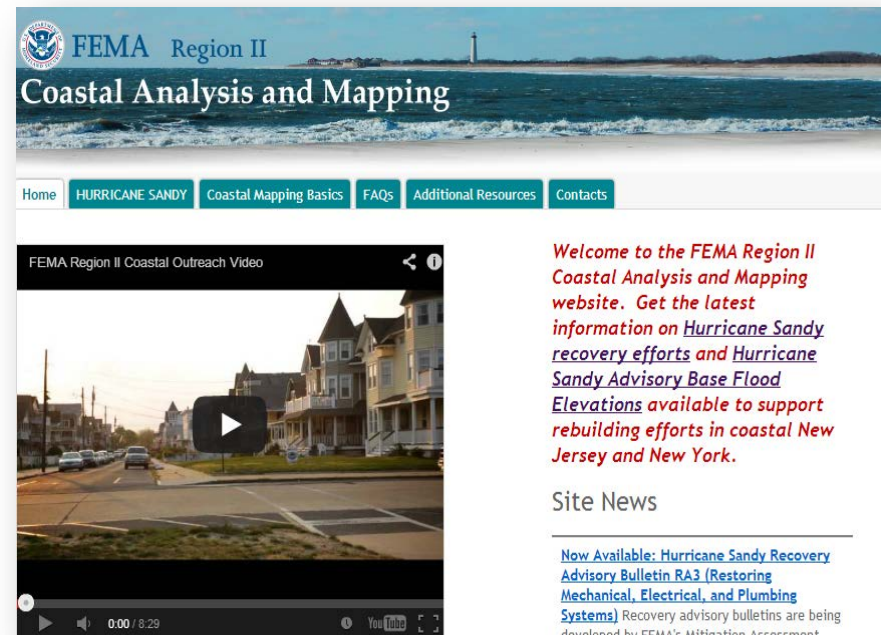

What You Will See in the Preliminary Work Maps?

- Special Flood Hazard Areas
 - Zone VE
 - Zone AE
 - Shaded Zone X
- Estimated area and limit of structurally damaging wave action
- Preliminary Hurricane Sandy high water marks
- Base Flood Elevations for 1% annual chance flood

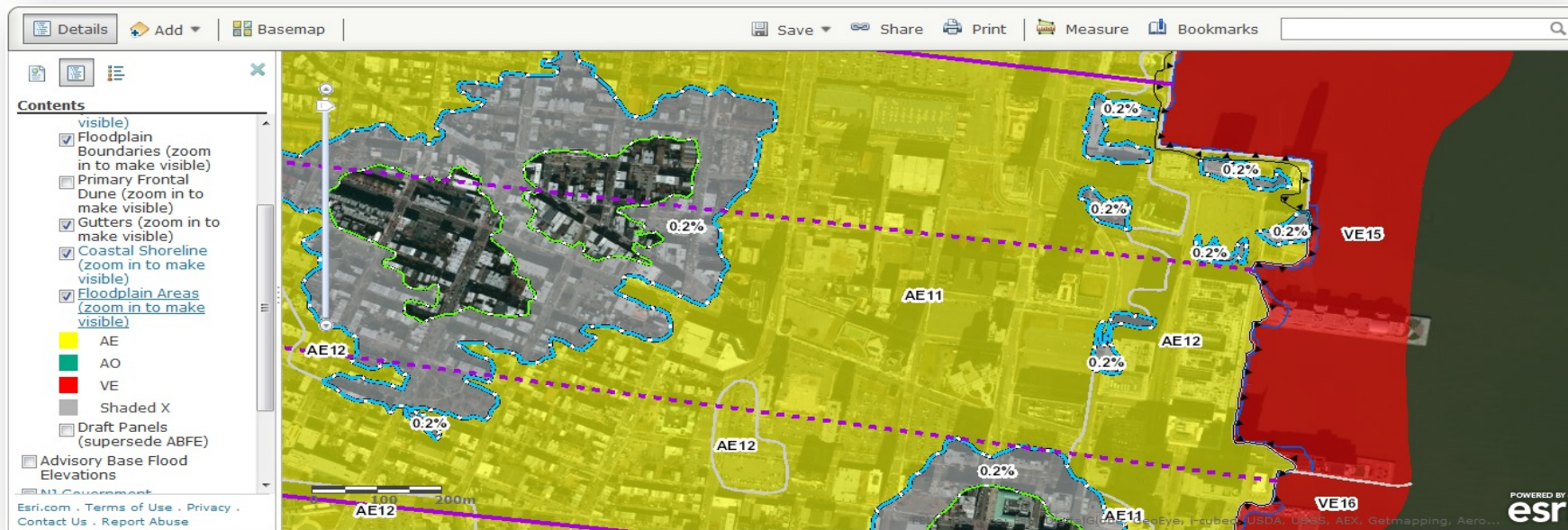



Preliminary Work Maps: What are the High-Level Changes?

New Jersey:

- Indications are that the risk to coastal floods will increase in the future and communities and the public should plan accordingly
- Increases in the overall size of the coastal high hazard area (or VE Zone) from the current effective maps
- Limited increases in the overall size of the AE zone from the current maps of record are also now identified
- VE Zone reduction from the ABFEs to Preliminary Work Maps as expected

Bergen County Preliminary Work Map

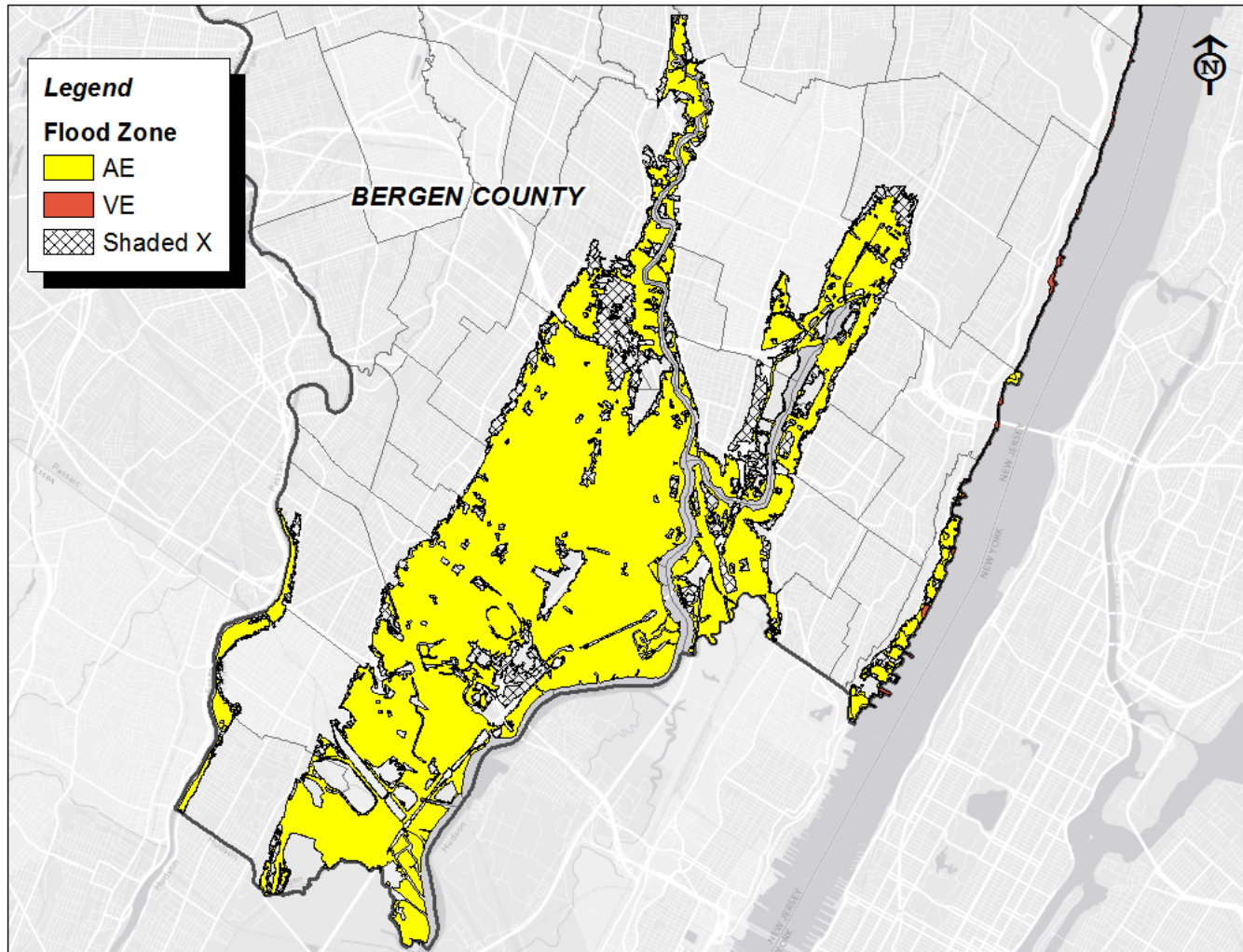

Access to Information: www.Region2Coastal.com

Enter an address to view effective and updated coastal flood risk information for that location:

70 Hudson St, Jersey City, NJ

Get Details

Clear Details



Approximate Address Identified: **70 Hudson St, Jersey City, NJ**



Best Available Flood Hazard Data

The best available flood hazard data for coastal areas of New York and New Jersey is provided below to help you understand the current flood risk to your property and to guide Sandy recovery and rebuilding efforts.

*Please be advised that in most communities, only **coastal** flood risk information is provided below. **Riverine** flood risk information will **not** be shown in most locations. Please contact your local floodplain administrator for more information about those areas.*

Attribute Name	Attribute Value
What is the best available flood hazard data source for this location?	Preliminary Work Map Data
What is my property's Base Flood Elevation (BFE)?  (For AO Zones, the flood depth will be shown instead of an elevation; For N/A results, please contact your local floodplain administrator for more information.)	12 ft (NAVD88)
What is my property's Flood Zone?  (For N/A results, please contact your local floodplain administrator for more information.)	AE

[What is the estimated ground elevation at this location? \(See licensed surveyor for actual elevation of your building\) ?](#)

6 – 7 ft (NAVD88)

[What does my Best Available Flood Hazard Data Map Look Like? ?](#)

[Link to Preliminary Work Map PDF](#)

[View your property on our Interactive Web Tool](#)

[Link to Web Tool](#)

[Where can I get the GIS data for my property area?](#)

[Link to Preliminary Work Map GIS files](#)

Effective Flood Insurance Data

This information is from the effective Flood Insurance Rate Map for your community. It is used to determine who must buy flood insurance and how much it costs. It is also used by your community to regulate development in flood prone areas.

Attribute Name	Attribute Value
What is my property's current effective Base Flood Elevation? ?	9 ft (NAVD88)
What is my property's current effective Flood Zone? ?	AE



Project Partners

■ Local Communities

- Provide technical information that best characterizes local flood risk
- Communicate flood risk information to their constituents

■ New Jersey Governor's Office

- GAR/GORR responsible for oversight of all recovery and rebuilding
- Facilitate outreach to local elected officials

■ New Jersey Department of Environmental Protection

- In charge of multiple NJ coastal flood risk study updates
- Produce non-regulatory products for the entire NJ coastal communities

Project Partners *(continued)*

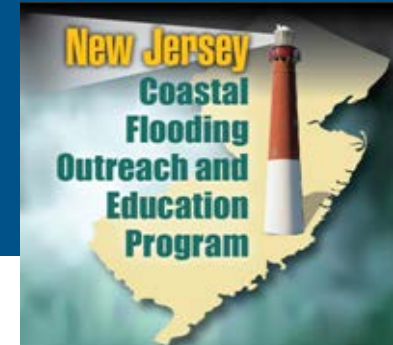

■ Coastal Outreach Advisory Team (COAT)

- State and local governments; academic organizations; other federal agencies
- Support New Jersey coastal flooding outreach and education program

■ Technical Advisory Panel (TAP)

- New Jersey floodplain management and coastal engineering experts from diverse backgrounds
- Review and provide feedback on the on-going coastal flood risk study

Project Partners *(continued)*

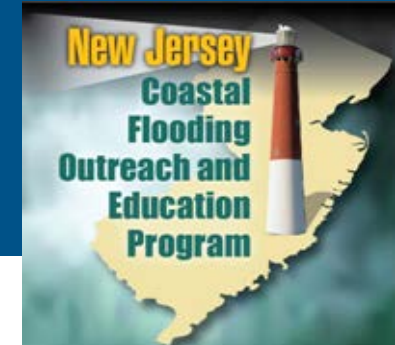

■ Academics and Non Government Organizations

- Jacques Cousteau National Estuarine Research Reserve
- Richard Stockton College Coastal Research Center
- Monmouth University Urban Coast Institute
- Sea Grant Administration
- Stevens Institute of Technology
- Liberty Science Center
- New Jersey Association for Floodplain Managers
- ***Co-host workshops/trainings to local officials and information dissemination***

Public Outreach & Support

- Preliminary Work Maps and Datasets are being provided to communities in advance of the preliminary FIRMs:
 - Transect Data and Field Reconnaissance
 - Storm Surge Geographic Information System (GIS) Data
 - Coastal Hazard Analysis Modeling Program (CHAMP) Database
 - Preliminary Work Maps
- Each Community receives an FTP link for download
- Preliminary Work Maps will be available through the GeoPortal at www.Region2Coastal.com
- For technical questions about the Preliminary Work Maps and datasets provided, submit your questions:
 - Community Officials and General Public online at www.Region2Coastal.com/contacts
 - Community Officials only may also call an information line: (973) 780-9259

Timeline of Events

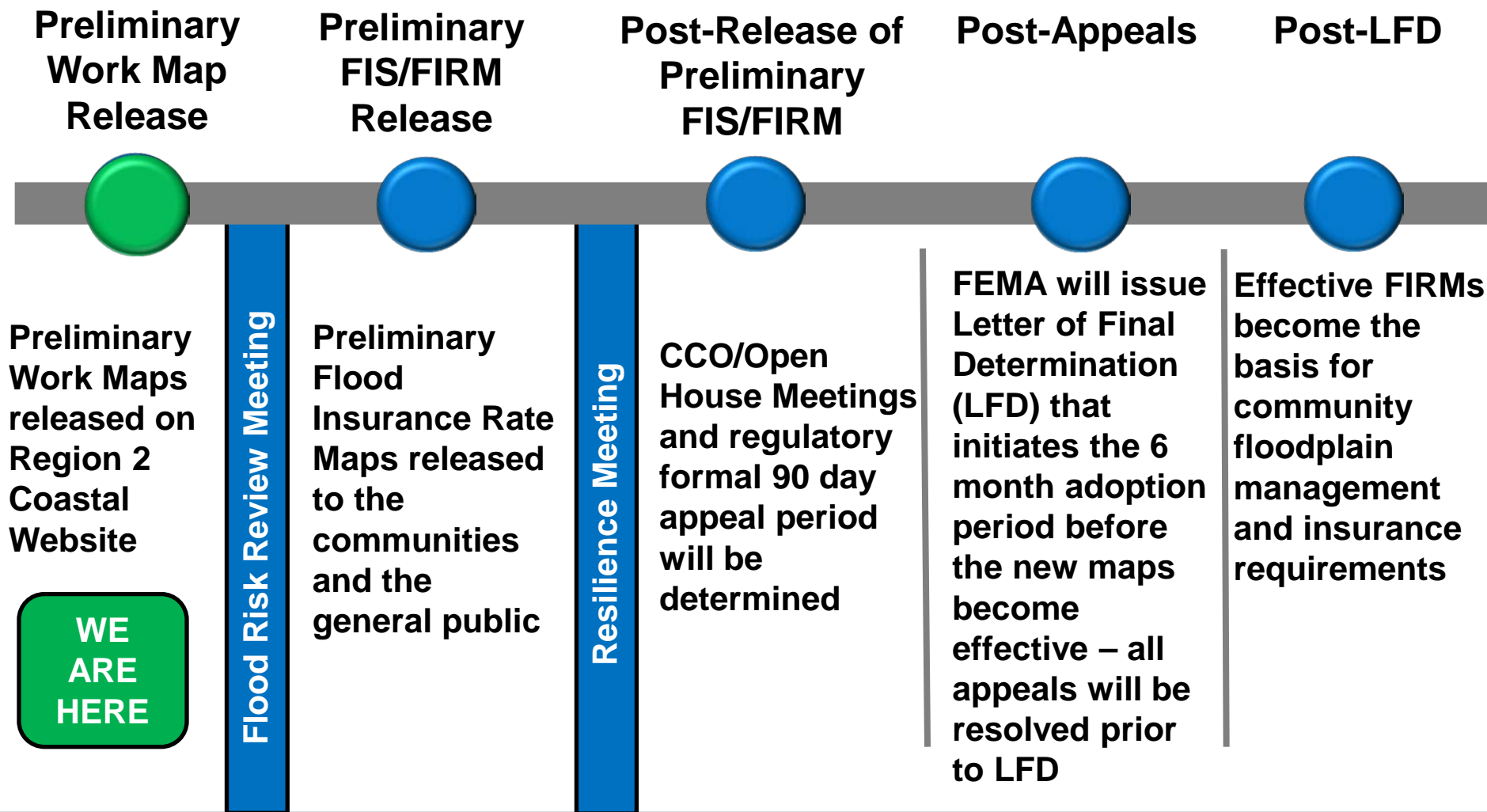

Providing Input

- FEMA is encouraging communities and property owners to submit technical information to Local FPA's for review and submittal to FEMA
- Validated appeals may result in revisions to FIRMs through the regulatory process
- Data submitted needs to be comprehensive, detailed and consistent with the process for developing preliminary FIRMs
- Coastal analysis and mapping information must follow FEMA Guidelines & Specifications for Flood Hazard Mapping Partners
- Technical information should be submitted to:
 - Robert J. Schaefer, P.E. FEMA Region II:
Robert.Schaefer@fema.dhs.gov

Next Steps

- **Review the technical and preliminary work map data**
 - State agencies, property owners, general public
- **Communicate the improved flood risk information to your residents and property owners**
- **Continue engagement in the ongoing flood risk analysis and flood insurance study update by:**
 - Attending Flood Risk Review Meeting
 - Attending Resilience Meeting
 - Attending Consultation Coordination Officer's (CCO) Meeting
 - Informing residents and property owners of upcoming Public Open House Meeting

Conclusion: Community Resilience

Risk Changes
Over Time



FEMA Provides
Best Available
Data



Community
Officials Adopt
Higher
Standards



Property
Owners Build
to Higher
Standards



More Resilient
Communities
Created



***Together, we all can create
stronger and safer communities***

Resources

- Region 2 Coastal Flood Study Information: www.Region2Coastal.com
- FEMA: www.fema.gov
- FloodSmart (official site of NFIP): www.floodsmart.gov
- Risk Assessment, Mapping and Planning Partners (RAMPP): www.RAMPP-team.com/nj.htm
- New Jersey GORR: <http://www.state.nj.us/gorr/>
- New Jersey DEP: <http://www.nj.gov/dep/ec/>
- FTP Link: <http://184.72.33.183/Public/PreliminaryWorkMaps/>

Local Communities- *Data Gathering*

- **Areas of Mitigation Interest Questionnaire**
- *To be sent to community officials early next week*
 - This information will:
 - Help document the flood risk and will be used in Non-Regulatory Products development
 - Aid in identifying areas that may be affecting flood risk that would benefit from a raised local awareness
 - Provide input to local mitigation plans
 - We will provide the draft products and go over it with you during the Flood Risk Review meeting

Q&A



FEMA



FEMA

Bill McDonnell | William.McDonnell@fema.dhs.gov

Curtis Smith | Curtis.S.Smith@URS.com