

LEGEND AND NOTES

- Watershed Boundary
- Jurisdiction Boundary
- CNMS Request Area
- LOMA

- Dams
- Low Hazard
 - Intermediate Hazard
 - High Hazard

- Stream Priority Ranking
- High
 - Medium
 - Low

Data Sources: FEMA Region II, FEMA Map Service Center, USGS, US Army Corps of Engineers, NOAA, New York State GIS Clearinghouse, and the Adirondack Park Agency.

Additional information provided by local hazard mitigation plans, local jurisdiction GIS data, and Community Discovery interviews.

Service Layer Credits: Esri, HERE, Garmin, © OpenStreetMap contributors
Sources: Esri, USGS, NGA, NASA, CGIAR, N Robinson, NCEAS, NLS, OS, NMA, Geodatasyreisen, Rijkswaterstaat, GSA, Geoland, FEMA, Intermap and the GIS user community

1 inch = 2.1 miles 1:134,108

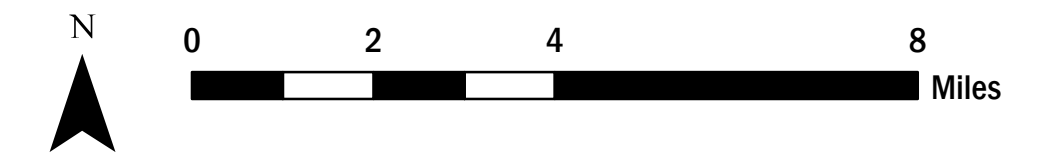

PROJECT LOCATOR

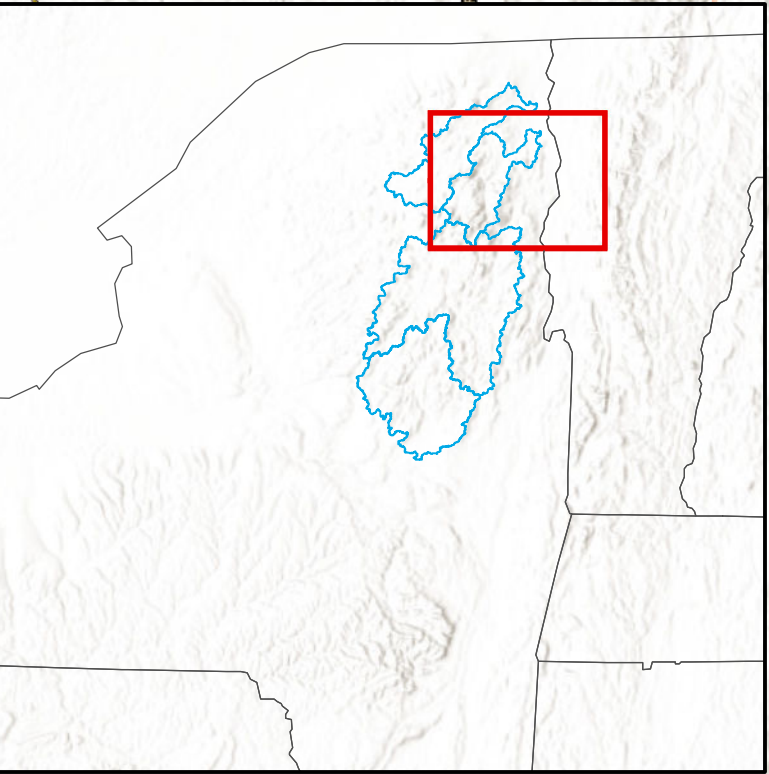

NATIONAL FLOOD INSURANCE PROGRAM INFORMATION EXCHANGE MAP

NEW YORK DISCOVERY
The community lies in the following watershed(s):
Ausable River Watershed
04150404

Map Contains:

COMMUNITY	NUMBER
AUSABLE, TOWN OF	360165
BLACK BROOK, TOWN OF	361309
CHESTERFIELD, TOWN OF	360264
CROWN POINT, TOWN OF	361148
ELIZABETHTOWN, TOWN OF	361388
JAY, TOWN OF	360265
KEENE, TOWN OF	361151
KEESEVILLE, VILLAGE OF	360266
LAKE PLACID, VILLAGE OF	361492
LEWIS, TOWN OF	361152
MORIAH, TOWN OF	361389
NEWCOMB, TOWN OF	361390
NORTH ELBA, TOWN OF	361156
NORTH HUDSON, TOWN OF	361391
PERU, TOWN OF	361384
ST. ARMAND, TOWN OF	361157
WILLSBORO, TOWN OF	360267
WILMINGTON, TOWN OF	361161

DATE March 2019

This is a non-regulatory product and is provided to your community for information gathering and sharing purposes only.