

Discovery Report

Raquette Watershed

HUC 04150305

Franklin, Hamilton, and St. Lawrence Counties, New York*

**These counties span multiple watersheds. Please see the following page for a complete list of communities fully or partially located in the Raquette Watershed.*

*Report Number 01
March 2020*



FEMA

Federal Emergency Management Agency
Department of Homeland Security
26 Federal Plaza
New York, NY

Project Area Community List

This list includes communities targeted by the New York State Department of Environmental Conservation (NYSDEC) that are located fully or partially within the Raquette Watershed. While all communities may be under consideration for a revised Federal Emergency Management Agency (FEMA) Flood Insurance Study (FIS) and Flood Insurance Rate Map (FIRM), not all communities will receive new/updated FIS or FIRMs as a result of this Discovery project.

Franklin County

Bombay, Town of*
Tupper Lake, Village of

Hamilton County

Indian Lake, Town of*
Long Lake, Town of*

St. Lawrence County

Brasher, Town of *
Canton, Town of*
Canton, Village of*
Clifton, Town of*
Colton, Town of*
Hopkinton, Town of*
Louisville, Town of*
Madrid, Town of*
Massena, Town of*
Massena, Village of*
Norfolk, Town of
Norwood, Village of
Parishville, Town of*
Piercefield, Town of*
Pierrepoint, Town of*
Potsdam, Town of*
Potsdam, Village of*
Stockholm, Town of*

Saint Regis Mohawk Tribe*

* Partially within the Raquette Watershed

Study Date

The information and data presented in this report are static and are current as of January 2020. Previously, in-person Discovery Meetings were held on September 18th and 19th, 2019. Outreach to communities to complete the Risk MAP Discovery Project Stakeholder Survey was continued through December 2019. Additional details on meetings and stakeholder involvement can be found in Sections IV and V of this report. As applicable, dates of data creation are noted throughout the report.

I. Contents

Acronyms and Abbreviations	vi
Glossary of Terms.....	viii
Executive Summary	1
II. Discovery Overview	3
III. Raquette Watershed Overview	4
Watershed Characteristics and Geography	4
Demographics	Error! Bookmark not defined.
Population	Error! Bookmark not defined.
Government/Representatives	1
Project Area Description.....	2
Land Use	5
Media	6
Historic Flooding Problems	7
Overview	7
Disaster Declarations	9
Ice Jams.....	10
Recent Media Coverage of Natural Hazards	13
IV. Summary of Watershed-Wide Data.....	14
National Flood Insurance Program (NFIP) Data	14
Effective Regulatory Flood Insurance Rate Maps (FIRMs)	14
Letters of Map Change (LOMCs).....	14
Base Level Engineering (BLE).....	16
Coordinated Needs Management Strategy (CNMS) and NFIP Mapping Needs.....	18
Flood Insurance Policies and Claims	20
Repetitive Loss/Severe Repetitive Loss Properties	21
Community Assistance Visits (CAVs)	22
Community Assistance Contacts (CACs).....	23
Ordinances	23
Community Rating System (CRS).....	25
Other Data Useful for Flood Risk Assessment and Mitigation	25
Topographic Data.....	25
Dams	25

Levees	26
Stream Gages and Flows.....	26
Rain Gages	27
Municipal Separate Storm Sewer Systems (MS4s)	27
Transportation	27
Jurisdictional Boundaries	28
Hazard Mitigation Planning and Activities	28
Summary of Hazard Mitigation Plans (HMPs).....	28
Critical Facilities and Other Important Properties in the SFHA.....	29
Hazard Mitigation Grants	29
Mitigation Projects Completed or Underway	30
V. Discovery Outreach and Engagement Strategy	31
Prior Engagement Efforts	31
Stakeholder Identification.....	31
Key Stakeholder Groups and Influencers	31
Pre-Discovery Meeting Engagement and Information Exchange	32
Pre-Discovery Meeting Webinars.....	32
Correspondence/Survey Form	32
VI. Discovery Meetings	34
Post-Meeting Follow Up Activities	35
VII. Discovery Findings	36
Summary of Stakeholder Comments and Needs	36
Flood Mapping Needs.....	36
Mitigation and Risk Reduction Project Needs.....	38
Training, Outreach, and Planning Support Needs	40
Recommendations for Future Risk MAP Project Scope	42

FIGURES

Figure 1: Raquette Watershed.....	4
Figure 2: Franklin County.....	3
Figure 3: Hamilton County	4
Figure 4: St. Lawrence County	4
Figure 5: Raquette Watershed Dams	12
Figure 6: LOMCs in the Raquette Watershed.....	15
Figure 7: Typical Modern USGS Stream Gage	26

Table 1: Approximate 2010 Population in the Raquette Watershed.....	1
Table 2: County Government Organizations	2
Table 3: Links to Real Property Webpages	3
Table 4: U.S. Census 2010 and USDA Census of Agriculture 2017.....	5
Table 5: Hazard Mitigation Plan Significant Flood Events in the Raquette Watershed.....	8
Table 6: Disaster Declarations	9
Table 7: Dams in the Raquette Watershed.....	13
Table 8: FIRM Effective Dates.....	14
Table 9: LOMCs in the Raquette Watershed.....	16
Table 10: BLE Mileage in the Raquette Watershed	18
Table 11: CNMS Mileage in the Raquette Watershed.....	20
Table 12: Flood Insurance Policies and Claims Data (as of January 2020)	21
Table 13: Repetitive Losses/Severe Repetitive Losses in Study Area	22
Table 14: CAVs and CACs Performed within the Project Area.....	23
Table 15: Program Status and Ordinance Level (as of January 2020)	24
Table 16: USGS Gages in the Raquette Watershed.....	27
Table 17: Status of Hazard Mitigation Plans (as of August 2019)	29
Table 18: Prior Engagement Efforts in the North Country Project Area.....	31
Table 19: North Country Watersheds Discovery Meetings.....	34
Table 20: Summary of Identified Mapping Needs	36
Table 21: Summary of Mitigation and Risk Reduction Project Needs.....	39
Table 22: Summary of Training Needs.....	40
Table 23: Detailed Study Requests	42

APPENDICES

Appendix A: Pre-Discovery Meeting Mailing List and Correspondence	
Appendix B: Pre-Discovery Meeting (Webinar) Presentation	
Appendix C: Pre-Discovery Meeting (Webinar) Summary	
Appendix D: Stakeholder Survey	
Appendix E: Base Level Engineering Letters	
Appendix F: Discovery Flyers	
Appendix G: Discovery Meeting Mailing List and Correspondence	
Appendix H: Discovery Meeting Sign-In Sheets	
Appendix I: Discovery Meeting Agenda	
Appendix J: Discovery Meeting Presentation	

Appendix K: Discovery Meeting Summary Memorandum
 Appendix L: Stakeholder Survey Responses
 Appendix M: Community Acknowledgment Letters
 Appendix N: FEMA Hazus-MH AAL Data
 Appendix O: FEMA CNMS Segments
 Appendix P: FEMA Public Assistance Funding
 Appendix Q: Community Requests and Floodplain Mapping Priorities Summary Memorandum
 Appendix R: Recommended Scope of Work Memorandum
 Appendix S: Additional Resources

Acronyms and Abbreviations

AAL	Average Annualized Loss
BFE	Base Flood Elevation
BLE	Base Level Engineering
CAC	Community Assistance Contact
CAV	Community Assistance Visit
CFR	Code of Federal Regulations
CID	Community Identification Number
CIS	Community Information System
CNMS	Coordinated Needs Management Strategy
CRS	Community Rating System
DEM	Digital Elevation Model
FEMA	Federal Emergency Management Agency
FIRM	Flood Insurance Rate Map
FIS	Flood Insurance Study
FIPS	Federal Information Processing Standard
FMA	Flood Mitigation Assistance
GIS	Geographic Information System
Hazus-MH	Multi-Hazard Risk Assessment and Loss Estimation Software Program
HAZNY	Hazards- New York
HIRA-NY	Hazard Identification and Risk Assessment New York
HMA	Hazard Mitigation Assistance
HMGP	Hazard Mitigation Grant Program
HMP	Hazard Mitigation Plan
HWM	High Water Mark
HUC	Hydrologic Unit Code

LiDAR	Light Detection and Ranging
LOMA	Letter of Map Amendment
LOMC	Letter of Map Change
LOMR	Letter of Map Revision
LOMR-F	Letter of Map Revision based on Fill
MS4	Municipal Separate Storm Sewer System
NFIP	National Flood Insurance Program
NIBS	National Institute of Building Sciences
NOAA	National Oceanic and Atmospheric Administration
NRCS	Natural Resources Conservation Service
NWS	National Weather Service
NYSDEC	New York State Department of Environmental Conservation
NYSDHSES	New York State Division of Homeland Security and Emergency Services
PDM	Pre-Disaster Mitigation
Risk MAP	Risk Mapping, Assessment, and Planning
RL	Repetitive Loss
SFHA	Special Flood Hazard Area
SPDES	State Pollutant Discharge Elimination System
SRL	Severe Repetitive Loss
SWCD	Soil and Water Conservation District
USACE	United States Army Corps of Engineers
USDA	United States Department of Agriculture
USGS	United States Geological Survey

Glossary of Terms

1-Percent-Annual-Chance Flood: The flood having a 1-percent chance of being equaled or exceeded in any given year. This is the regulatory standard also referred to as the “100-year flood” or “base flood”. The base flood is the national standard used by the National Flood Insurance Program (NFIP) and all Federal agencies for the purposes of requiring the purchase of flood insurance and regulating new development. Base Flood Elevations (BFEs) are typically shown on Flood Insurance Rate Maps (FIRMs). (Federal Emergency Management Agency ([FEMA](#)))

0.2-Percent-Annual-Chance Flood: A flood that has a 0.2-percent chance of being equaled or exceeded in any given year. This is also referred to as the “500-year flood”. ([FEMA](#))

Approximate Study: Areas subject to inundation by the 1-percent-annual-chance flood event generally determined using approximate methodologies. Because detailed hydraulic analyses have not been performed, no BFEs or flood depths are shown. Mandatory flood insurance purchase requirements and floodplain management standards apply. An approximate study is represented on a FIRM as [Zone A](#). ([FEMA](#))

Average Annualized Loss (AAL): AAL is the estimated long-term value of losses to the general building stock averaged on an annual basis for a specific hazard type. Annualized loss considers all future losses for a specific hazard type resulting from possible hazard events with different magnitudes and return periods averaged on a “per year” basis. Like other loss estimates, AAL is an estimate based on available data and models. Therefore, the actual loss in any given year can be substantially higher or lower than the estimated annualized loss. ([FEMA](#))

Base Flood Elevation (BFE): The computed elevation to which floodwater is anticipated to rise during the base flood. BFEs are shown on FIRMs and on the Flood Profiles in the FIS report. The BFE is a regulatory requirement for the elevation or flood proofing of structures. The relationship between the BFE and a structure’s elevation determines the flood insurance premium. ([FEMA](#))

Base Level Engineering (BLE): A watershed-wide engineering modeling method that uses high-resolution ground topography, automated model building techniques, and manual model review. BLE allows an engineer to perform large-scale modeling at a fraction of the effort. BLE provides modeling needed to assess unknown and unverified flood hazard areas. ([FEMA](#))

Coordinated Needs Management Strategy (CNMS): A FEMA Geographic Information System (GIS) tool that identifies and tracks the lifecycle of mapping requests and needs for the flood hazard mapping program. ([FEMA](#))

Dam: An artificial barrier that can impound water, wastewater, or any liquid-borne material, for the purpose of storage or control of water. ([FERC](#))

Declared Disaster: Local and State governments share the responsibility for protecting their citizens and for helping them recover after a disaster strikes. In some cases, disasters are beyond the capabilities of local, State, and tribal government. In 1988, the Stafford Act was enacted to

support local, State, and tribal governments and their citizens when disasters overwhelm and exhaust their resources. This law, as amended, established the process for requesting and obtaining a Presidential Emergency or Disaster Declaration, defined the type and scope of assistance available from the Federal Government, and set the conditions for obtaining assistance. Steps for a Disaster Declaration include: (1) Local government responds, supplemented by neighboring communities and volunteer agencies. (2) If the local government is overwhelmed, the State responds, (3) Damage assessments are completed to determine total losses and recovery needs, (4) Disaster Declaration is requested by the governor of the state or by a tribal Chief Executive Officer (CEO), (5) Based on damage assessments, FEMA evaluates the request, and then (6) the President approves or denies the request. ([FEMA](#))

Detailed Study: A flood hazard mapping study done using hydrologic and hydraulic methods that produce BFEs, floodways, and other pertinent flood data. Detailed study areas are shown on the FIRM as [Zones AE, AH, AO, AR, A99, A1-A30, and in coastal areas Zones V, VE, and V1-30](#). ([FEMA](#))

Digital Elevation Model (DEM): regularly spaced elevation values referenced horizontally either to a Universal Transverse Mercator (UTM) projection or to a geographic coordinate system. ([USGS](#))

Flood Insurance Rate Map (FIRM): The official map of a community on which FEMA has delineated both the special hazard areas and the risk premium zones applicable to the community. ([FEMA](#))

Flood Insurance Study (FIS): A compilation and presentation of flood risk data for specific watercourses, lakes, and coastal flood hazard areas within a community. When a flood study is completed for the NFIP, the information and maps are assembled into an FIS. The FIS report contains detailed flood elevation data depicted in flood profiles and tables. ([FEMA](#))

Flood Mitigation Assistance (FMA): The FMA program provides funds for projects to reduce or eliminate risk of flood damage to buildings that are insured under the NFIP on an annual basis. There are three types of FMA grants available and include (1) planning grants, (2) project grants, and (3) management cost grants. ([FEMA](#))

Multi-Hazard Risk Assessment and Loss Estimation Program (Hazus-MH): Hazus-MH is a nationally applicable standardized methodology that estimates potential losses from earthquakes, hurricane winds, floods, and tsunamis. FEMA developed Hazus-MH under contract with the National Institute of Building Sciences (NIBS). Hazus-MH uses state-of-the-art GIS software to map and display hazard data and the results of damage and economic loss estimates for buildings and infrastructure. It also allows users to estimate the impacts of earthquakes, hurricane winds and floods on populations. ([FEMA](#))

Hazard Mitigation Assistance (HMA): FEMA's HMA grant programs provide funding for eligible mitigation activities that reduce disaster losses and protect life and property from future

disaster damages including the Hazard Mitigation Grant Program (HMGP), Pre-Disaster Mitigation (PDM), and Flood Mitigation Assistance (FMA). ([FEMA](#))

Hazard Mitigation Grant Program (HMGP): The HMGP provides grants to States or Tribes and local governments (as sub-grantees) to implement long-term hazard mitigation measures after a major disaster declaration. Each State or Tribe (if applicable) administers the HMGP in its jurisdiction. The purpose of the HMGP is to reduce the loss of life and property due to natural disasters and to enable mitigation measures to be implemented during the immediate recovery from a disaster. The HMGP is authorized under Section 404 of the Robert T. Stafford Disaster Relief and Emergency Assistance Act. Individual homeowners and businesses may not apply directly to the program; however, an eligible applicant or sub-applicant may apply on their behalf. ([FEMA](#))

HUC (Hydrologic Unit Code): The United States Geological Survey (USGS) divides and subdivides the area of the United States into successively smaller hydrologic units which are classified into four levels: regions, sub-regions, accounting units, and cataloging units. The hydrologic units are arranged or nested within each other, from the largest geographic area (regions) to the smallest geographic area (cataloging units). Each hydrologic unit is identified by a unique hydrologic unit code (HUC) consisting of two to eight digits based on the four levels of classification in the hydrologic unit system. ([USGS](#))

Hydraulics: The science that deals with fluids in motion, is used to determine how a quantity of water will flow through a channel or floodplain. For purposes of floodplain analysis, hydraulics is the study of floodwaters moving through the stream and the floodplain. ([FEMA](#))

Hydrology: The science that encompasses the occurrence, distribution, movement, and properties of the waters of the earth and their relationship to the environment within each phase of the hydrologic cycle. The [water cycle](#) or hydrologic cycle, is a continuous process by which water is purified by evaporation and transported from the earth's surface (including the oceans) to the atmosphere and back to the land and oceans. ([USGS](#))

Light Detection and Ranging (LiDAR): is a [remote sensing](#) method that uses light in the form of a pulsed laser to measure ranges (variable distances) to the Earth. These light pulses—combined with other data recorded by the airborne system— generate precise, three-dimensional information about the shape of the Earth and its surface characteristics. LIDAR systems allow scientists and mapping professionals to examine both natural and manmade environments with accuracy, precision, and flexibility. ([NOAA](#))

Letter of Map Amendment (LOMA): A LOMA is an official amendment, by letter, to an effective NFIP map. A LOMA establishes a structure and/or property's location in relation to the Special Flood Hazard Area (SFHA). LOMAs are usually issued because a structure and/or property has been inadvertently identified as being in the floodplain, but is on natural high ground above the BFE or outside of the mapped floodplain as shown on the FIRM. Because a LOMA officially amends the effective NFIP map, it is a public record that the community must maintain.

Any LOMA should be noted on the community's master flood map and filed by FIRM panel number in an accessible location. ([FEMA](#))

Letter of Map Change (LOMC): A general term used to refer to the several types of revisions and amendments to FEMA maps that can be accomplished by letter. They include LOMAs, Letters of Map Revision (LOMRs), and Letters of Map Revision based on Fill (LOMR-Fs). ([FEMA](#))

Letter of Map Revision (LOMR): FEMA's modification to an effective FIRM. LOMRs are generally based on the implementation of physical measures that affect the hydrologic or hydraulic characteristics of a flooding source and thus result in the modification of the existing regulatory floodway, the effective BFEs, and/or the SFHA. The LOMR officially revises the FIRM and associated tables/Flood Profiles as applicable in the FIS report. ([FEMA](#))

Letter of Map Revision Based on Fill (LOMR-F): A LOMR-F is FEMA's modification of the SFHA shown on the FIRM based on the placement of fill outside the existing regulatory floodway. ([FEMA](#))

Levee/Floodwall: A man-made structure designed to contain or control the flow of water. Levees and floodwalls are constructed from earth, compacted soil, or artificial materials, such as concrete or steel. To protect against erosion and scouring, earthen levees can be covered with grass and gravel or hard surfaces like stone, asphalt, or concrete. ([FEMA](#))

Map Modernization: A multi-year Presidential initiative funded by Congress from fiscal year (FY) 2003 to FY 2008 that improved and updated the nation's flood maps and provided 92 percent of the nation's population with digital FIRMs. ([FEMA](#))

Mitigation: Any cost-effective action taken to eliminate or reduce the long-term risk to life and property from natural and technological hazards, including, but not limited to, flooding. Flood mitigation measures include: elevation, flood proofing, relocation, demolition, or any combination thereof. ([FEMA](#))

Pre-Disaster Mitigation (PDM): The PDM grant program provides funds for hazard mitigation planning and projects on an annual basis. The PDM program was put in place to reduce overall risk to people and structures, while at the same time reducing reliance on Federal funding if an actual disaster were to occur. ([FEMA](#))

Repetitive Loss (RL) property: A RL property is any insurable building for which two or more claims of more than \$1,000 were paid by the NFIP within any rolling ten-year period since 1978. A RL property may or may not be currently insured by the NFIP. ([FEMA](#))

Risk Mapping, Assessment, and Planning (Risk MAP) program: The FEMA program that provides communities with flood risk information and tools to support mitigation planning and risk reduction actions. ([FEMA](#))

Severe Repetitive Loss (SRL) property: A SRL property is a single family property (consisting of one to four residences) covered by flood insurance underwritten by the NFIP that has incurred flood-related damage for which four or more separate claim payments have been paid with the amount of each claim payment exceeding \$5,000 and with the cumulative amount of such claim payments exceeding \$20,000; or for which at least two separate claim payments have been made with the cumulative amount of such claims exceeding the market value of the property. ([FEMA](#))

Special Flood Hazard Area (SFHA): SFHAs are high-risk areas subject to inundation by the base (1-percent-annual-chance) flood; they are also referred to as 1-percent-annual-chance floodplains, base floodplains, or 100-year floodplains. ([FEMA](#))

Stakeholder: An individual or group that has an interest in a decision or proposed action. A stakeholder may have none, one, or more of the following roles: has authority or decision-making power over some aspect of the project, is affected by the outcome of the project, will be a part of implementing the project, and/or can stop or delay the project (through litigation or other means). A project may have multiple stakeholders, and these stakeholders often have conflicting interests and want competing outcomes. ([FEMA](#))

Watershed: A watershed is a basin-like landform defined by highpoints and ridgelines that descend into lower elevations and stream valleys. A watershed carries water from the land after rain falls and snow melts. Drop by drop, water is channeled into soils, aquifers, creeks, and streams, making its way to larger rivers and eventually the sea. ([Watershed Atlas](#))

Water Year: The 12-month period beginning on October 1st for any given year and ending on September 30th of the following year. The water year is designated by the calendar year in which it ends, and which includes 9 of the 12 months. Thus, the year ending September 30, 2019, is called the “2019” water year. ([USGS](#))

Executive Summary

The Federal Emergency Management Agency (FEMA) Discovery Report provides users with a comprehensive understanding of historical flood risk, existing flood-related data, and local needs concerning FEMA Flood Insurance Studies (FISs) and Flood Insurance Rate Maps (FIRMs) and current flood mitigation activities within the North Country Watersheds in upstate New York.

FEMA, in coordination with the New York State Department of Environmental Conservation (NYSDEC), completed the Discovery process for eight sub-basins within the larger North Country Watersheds. These eight watershed sub-basins are: Chateaugay-English, Grass, Indian, Oswegatchie, Raquette, Salmon, St. Regis, and Upper St. Lawrence. The Discovery process involves significant watershed-wide data collection and outreach efforts with local stakeholders using several methods, including individual telephone calls, flyers, e-mails, webinars, and in-person meetings. During the outreach process, emphasis is placed on opportunities for stakeholders to provide their comments and concerns and provide input for future mapping projects. Conversations during the meetings focused on the types of existing data sources that could be used as part of a Risk MAP project, community mapping needs, locations of development pressure, and mitigation assistance requirements.

In addition to collecting information about mapping needs and existing data sources, the Discovery project also identified mitigation activities within the watershed. County-based Hazard Mitigation Plans (HMPs) were reviewed to better understand existing flood risks within communities in the watershed. These HMPs are developed as part of the local planning process and are prepared at the county level. Stakeholders provided additional information about ongoing mitigation activities in the watersheds, and several communities requested specific training focused on hazard mitigation planning and future projects. Data collected from the stakeholders, information on flood hazard mitigation projects, and actions identified during the Discovery process can be found in [*Section IV: Summary of Watershed-Wide Data*](#) in this report.

A recommended scope of work for the North Country Watersheds Discovery project was developed using community mapping needs and information about existing data collected during the stakeholder engagement process. The Raquette Watershed consists of three counties, 22 communities, and one Tribal nation.

Communities in the Raquette Watershed have a mix of older community-based, paper FIRMs issued between 1980 and 1996. Communities in Franklin, Hamilton, and St. Lawrence Counties would benefit from a modernized FIRM in a digital format. Many community officials find the existing maps difficult to work with and the floodplains shown are inaccurate or absent. These communities would also benefit from the development of Base Flood Elevations (BFEs) and updated flood hazard mapping. The new / revised detailed studies along key streams and lake segments, combined with updated approximate studies supported by Base Level Engineering (BLE) in a new digital format, should be sufficient to assist with enforcement and support safe

*Discovery Report:
Raquette Watershed, New York*

development. Beyond upgrading existing detailed and approximate mapping for Hamilton, Franklin, and St. Lawrence Counties to a digital format, the resulting scope of work also included 4 high priority stream / lake study requests with a total detailed stream study mileage of 25.7 miles. More specific information on stream study requests and other community needs collected through the Discovery process can be found in Section VII of this report. A copy of the recommended scope of work can be found in *Appendix R: Recommended Scope of Work Memorandum*.

II. Discovery Overview

The FEMA Risk MAP program helps communities identify, assess, and reduce their flood risk. Through Risk MAP, FEMA provides information to enhance county HMPs, improve community outreach, and increase local resilience to floods.

The North Country Watersheds Discovery project is an interactive process that gathers existing data useful in updating FIS reports, and results in a watershed-wide assessment of existing flood hazard mapping needs, and ultimately, recommendations for the development of updated Risk MAP products, such as revised FIRMs.

Discovery occurs after FEMA's planning and budgeting cycle, when watersheds of interest have been selected for further examination in coordination with Federal and State-level stakeholders. Watersheds are selected based on risk, need, available topographic data, and other factors. The data that FEMA has readily available is gathered and prepared at the national and regional level and augmented by community-supplied flood risk information and data collected during the Discovery process. Community participation is necessary to ensure that FEMA has the most up-to-date understanding of a community's flood risk.

The Discovery process does not necessarily mean that a new Risk MAP project will take place – instead, it is the process through which FEMA and NYSDEC learn about local flooding issues and prioritize the need for new studies or other support that may be provided under the Risk MAP program. Additional support may include the development of new training and outreach programs or aiding selected communities to advance mitigation actions or join the Community Rating System (CRS).

During Discovery, FEMA, NYSDEC, and partners:

- Gather information about local flood risk and flood hazards
- Review county HMPs to understand local mitigation capabilities, hazard risk assessments, and current or future mitigation activities
- Support communities within the watersheds to develop a vision for the watershed's future
- Collect information from communities about their flooding history, effective FIRM usability, development plans, daily operations, and stormwater and floodplain management activities
- Use all information gathered to identify and prioritize areas of the watersheds that require updated flood hazard mapping, risk assessment, or mitigation planning assistance through a Risk MAP project, and
- Develop a Discovery Report and Maps that summarize and display the Discovery findings

III. Raquette Watershed Overview

Watershed Characteristics and Geography

As described by the [U.S. Geological Survey](http://water.usgs.gov/GIS/huc.html) (USGS), watersheds in the United States are “divided and sub-divided into successively smaller hydrologic units classified into six levels. The hydrologic units are arranged within each other, from the smallest (sub-watersheds) to the largest (regions). Each hydrologic unit is identified by a unique hydrologic unit code (HUC) consisting of two to twelve digits based on the six levels of classification in the hydrologic unit system.”¹

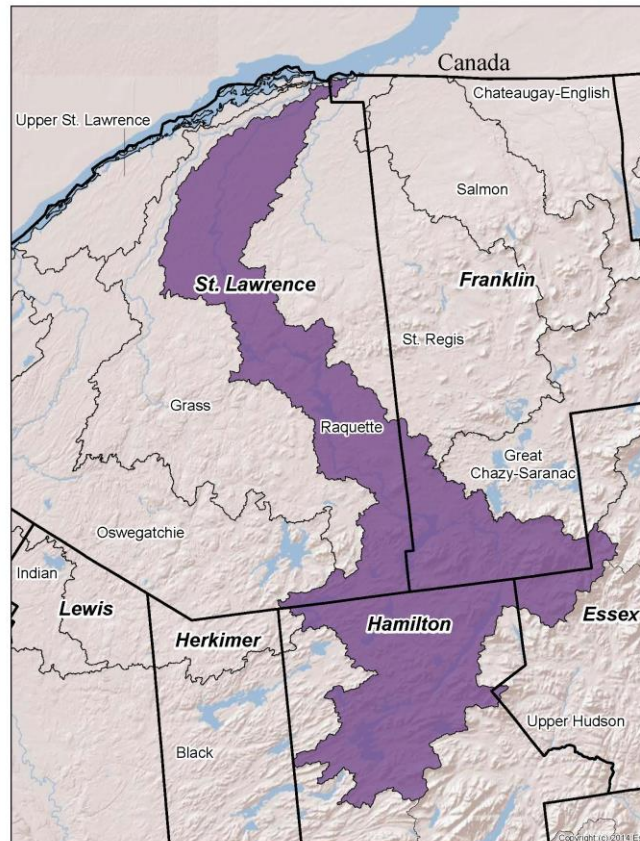

Figure 1: Raquette Watershed

The Raquette Watershed lies within St. Lawrence, Franklin, Hamilton, and Essex Counties. The watershed covers approximately 1,250 square miles of land area in upstate New York. Forests dominate the landscape of the watershed, as characterized by deciduous, evergreen, and mixed forests, which have the highest land cover percent in the region.²

¹ *Hydrologic Unit Maps*, U.S. Geological Survey. [usgs.gov. http://water.usgs.gov/GIS/huc.html](http://water.usgs.gov/GIS/huc.html)

² [Rapid Watershed Assessment Profiles](#)

Demographics

Population

According to the 2010 U.S. Census Bureau data, the Raquette Watershed has an approximate population of 33,453. Communities in the watershed are generally small, with many towns having a centrally located village. The largest community in the watershed is the Town of Potsdam with a population of 16,041³. The distribution of population in the watershed is shown in [Table 1: Approximate 2010 Population in the Raquette Watershed](#)

Table 1: Approximate 2010 Population in the Raquette Watershed

County	Total County Population (2010 data)	Percent of County in the Raquette Watershed	2010 Estimated Population in the Raquette Watershed	Square Miles in the Raquette Watershed
Essex	39,370	3%	1,181	56
Franklin	51,599	17%	8,772	220
Hamilton	4,836	23%	1,112	411
St. Lawrence	111,940	20%	22,388	572
Total	207,745	-----	33,453	1,259

Source: U.S. Census 2010, New York Rapid Watershed Assessment Profiles

Government/Representatives

The NYS Municipal Home Rule law grants significant authority to local government, including lawmaking and administrative powers. [Table 2: County Government Organization](#) outlines each county's administrative and legislative officials. Franklin and St. Lawrence Counties have adopted specific County Charters, which divide executive and legislative duties between the County Executive/Manager/Administrator and the County Legislature. In Hamilton County, the only non-charter county in the watershed, legislative and executive powers are joined under the Board of Supervisors.⁴

³ <https://www.census.gov/quickfacts/fact/table/potsdamtownstlawrencecountynewyork/POP060210>

⁴ https://www.dos.ny.gov/lg/publications/Local_Government_Handbook.pdf

Table 2: County Government Organizations

County	Chief Administrative Official	Legislative Body
Franklin	Chairman, Board of Legislators	Board of Legislators (6 members) ⁵
Hamilton	Chairman of the Board	Board of Supervisors (9 members) ⁶
St. Lawrence	County Administrator	Board of Legislators (15 members) ⁷

Project Area Description

Land Area coverage in the Raquette watershed is diverse. St. Lawrence County accounts for 45% of the land area, followed by Hamilton County with 33%, Franklin County with 17%, and Essex with 4%. There are approximately 350 farms within the Raquette Watershed.⁸ Farm operations in the region are dominated by milk cows, grains, oilseeds, beans, peas, apples, and maple syrup production. The predominant crops of the region are grass seed, hops, and grass silage⁹.

As noted earlier, a significant area of the watershed is located within the Adirondack Park, the largest contiguous park in the United States. More than half of the park is private land comprised of hamlets, forestry, agriculture, and open space recreation, and conservation easements administered by New York State. The remaining areas of the park are publicly owned Forest Preserve. More information on land use in the Adirondack Park is discussed in the Land Use section. More information on property ownership can be found on each county's Real Property webpage as noted in Table 3. Land characteristics in the watershed are dominated by mixed forest, grassland, and wetland. Aside from mixed forests and grassland, open water and farmland are common

North Country Watersheds in Adirondack Park

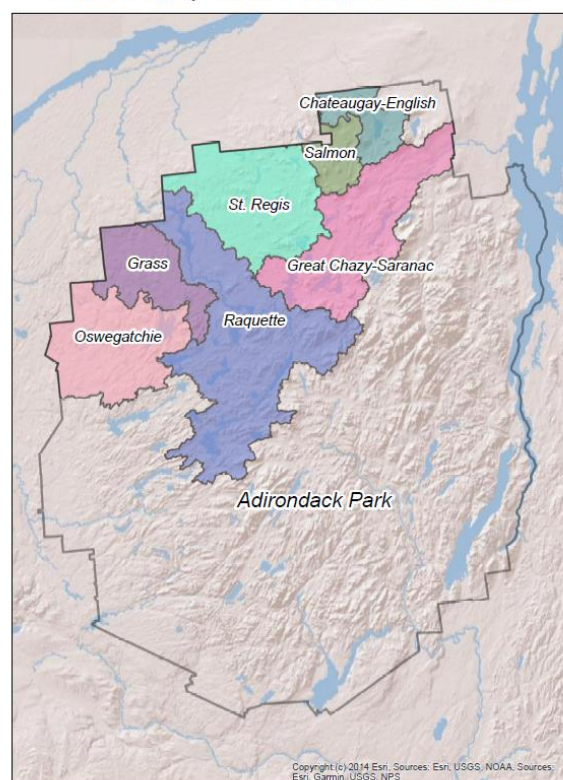

⁵ <https://countyfranklin.digitaltowpath.org:10078/content/Departments/View/36?#officials>

⁶ https://www.dos.ny.gov/lg/publications/Local_Government_Handbook.pdf

⁷ <https://www.stlawco.org/Departments/BoardofLegislators/FindMyLegislator/LegislatorList>

⁸ NRCS Rapid Watershed Assessment Profiles

⁹ A Profile of Agriculture in New York State, 2019

Table 3: Links to Real Property Webpages

County	Hyperlink to Real Property Webpage
Franklin	https://countyfranklin.digitaltowpath.org:10078/content/Departments/View/14
Hamilton	https://www.hamiltoncounty.com/municipalities/real-property-information
St. Lawrence	https://www.stlawco.org/Departments/RealProperty/

Franklin County

Franklin County is located in the northern part of New York. The county is bordered to the east by Clinton and Essex Counties, the north by Canada, the west by St. Lawrence County, and the south by Hamilton and Essex Counties. Franklin County covers 1,697 square miles (land and water) and has a population of 51,599 with an average population density of 31.7 people per square mile.¹⁰ The Village of Malone is the county seat for Franklin County and approximately two-thirds of the southern part of the county is located within the Adirondack Park. The northern portion of the county is mostly forest, grass, and farmland, and the southern portion is dominated by mountainous forestland.¹¹

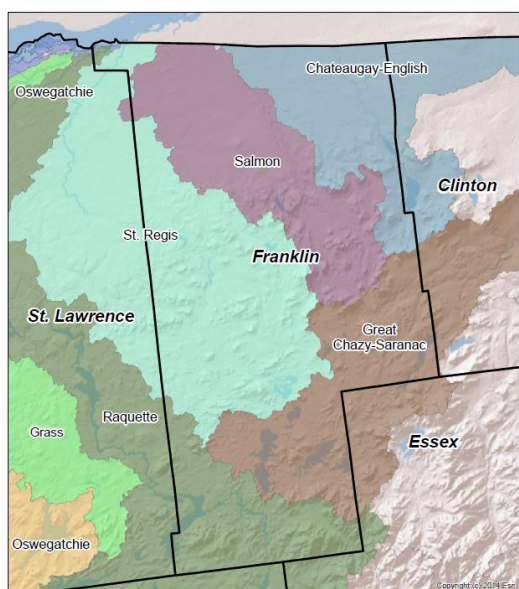

Figure 2: Franklin County

¹⁰ <https://www.census.gov/quickfacts/fact/table/franklincountynyork/PST040218>

¹¹ [Franklin County Hazard Mitigation Plan](#), page 13

Hamilton County

Hamilton County is located in the north-central part of New York. The county is bordered to the east by Essex, Warren, and Saratoga Counties, the north by St. Lawrence and Franklin Counties, the west by Herkimer County, and the south by Fulton County. Hamilton County, the least populous county in New York, covers 1,808 square miles (land and water) and has a population of 4,836 with an average population density of 2.8 people per square mile.¹² The county seat is the hamlet of Lake Pleasant, located within the town of Lake Pleasant. Hamilton County lies completely within the Adirondack Park, with much of the land publicly owned and unable to be developed.

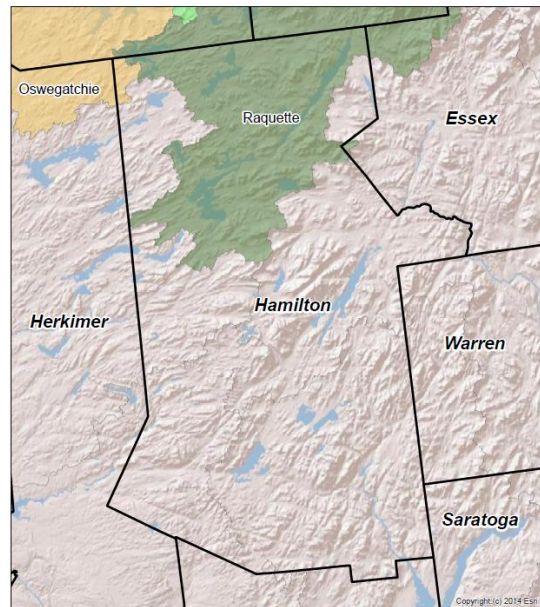

Figure 3: Hamilton County

St. Lawrence County

St. Lawrence County is located in the northern part of New York and is the largest county by area in New York State. The county is bordered to the east by Franklin County, the north by Canada (the St. Lawrence River runs along the northern border), the west by Canada and Jefferson County, and the south by Jefferson, Lewis, Herkimer, and Hamilton Counties. St. Lawrence County covers 2,680 square miles (land and water) in upstate New York. The county seat is the Village of Canton. St. Lawrence County has a population of 111,944 with an average density of 41.8 people per square mile.¹³ Evergreen and deciduous forests dominate the southern half of the County, with agricultural land much more prominent in the northern and western portions of the County.¹⁴

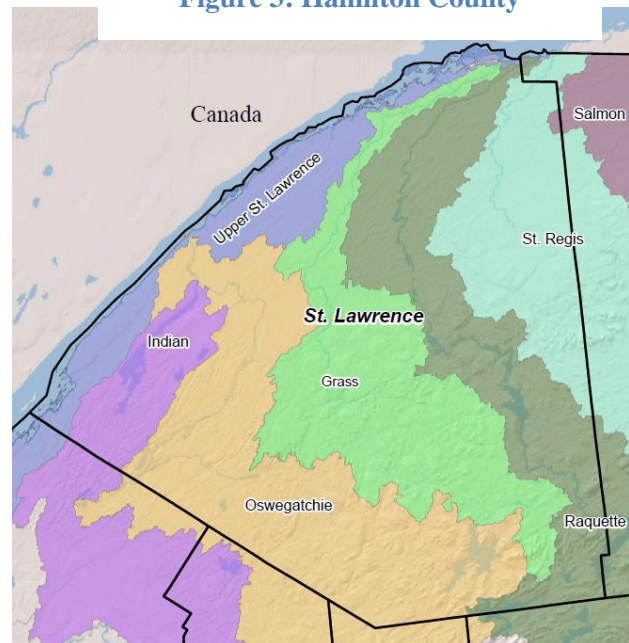

Figure 4: St. Lawrence County

¹² <https://www.census.gov/quickfacts/hamiltoncountyny>

¹³ <https://www.census.gov/quickfacts/stlawrencecountyny>

¹⁴ [St. Lawrence County Hazard Mitigation Plan](#), page 16

Land Use

A comprehensive plan is a land use document that provides framework and policy direction for land use decisions. Comprehensive plans usually include chapters detailing policy direction affecting land use, transportation, housing capital facilities, utilities, and rural areas. Comprehensive plans identify where and how growth needs will be met. For floodplain management and hazard mitigation, a land-use management plan can be a powerful tool to guide the community on how to achieve increased resilience. If a community has a comprehensive plan, it needs to comply with both the local flood damage prevention ordinance and local HMP.

The 2001 National Land Cover Database divides land cover in the United States into 16 classes. New York contains 15 of these classes. In the Raquette Watershed, forest accounts for 68.9% of the land cover, followed by wetland (15.7%), open water (7.7%), grassland (3.2%), shrub/scrub (1.8%), developed land/low intensity (1.7%), cultivated crops (0.7%), barren land (0.2%), and developed land/medium-high intensity (0.1%).¹⁵

[*Table 4: U.S. Census 2010 and USDA Census of Agriculture 2017*](#) summarizes the total population and land area from the 2010 U.S. Census and the number of farms and acres of farmland from the USDA 2017 Census of Agriculture. Farm Land Within Watershed and Total Farms Within Watershed are approximate numbers.

Table 4: U.S. Census 2010 and USDA Census of Agriculture 2017

County	Land Area (Square Miles)	Farm Land (Acres)	Farm Land (Acres) Within Watershed	Total Farms Within Watershed
Franklin	1,629	140,717	18,293	83
Hamilton	1,717	932	214	3
St. Lawrence	2,680	342,595	68,519	251

Sources: U.S. Census Bureau 2010 and USDA Census of Agriculture 2017

As noted earlier, all or portions of the watershed are within the Adirondack Park. Land management planning for municipalities located within the Adirondack Park falls under the jurisdiction of the Adirondack Park Agency (APA). Upon its creation in 1971, the APA's first task was to develop, in consultation with NYSDEC, a management plan for the administration of all State land in the Adirondack Park. The resulting plan, the [Adirondack Park State Land Master Plan](#)¹⁶, is a refinement of the previous studies and by law, still governs the management of State land. The APA provides land-use and density maps and comprehensive technical assistance and oversight for commercial and residential development proposals within their jurisdiction; local zoning regulations still apply both inside and outside of the Adirondack Park. The permitting process is administered according to project classification and land use classification. The APA State land use classifications are:

¹⁵ [NRCS Rapid Watershed Assessment Profiles](#)

¹⁶ [Adirondack Park State Land Master Plan](#)

- Wilderness
- Primitive
- Canoe
- Wild forest
- Intensive use
- Historic
- State Administrative
- Wild, Scenic and Recreational Rivers
- Travel Corridors

The Adirondack Park Agency Act allows any local government within the Park to develop an APA Approved Local Land Use Program (ALLUP), which, if approved by the Agency, may transfer some permitting authority from the agency to the local government's jurisdiction.

Franklin County

In Franklin County, the Town of Waverly is within the Adirondack Park and is subject to land use regulations of the APA. In addition, the town incorporates their mitigation activities into land use plans in accordance with Adirondack Park Agency regulations.¹⁷

Hamilton County

In Hamilton County, the Towns of Indian Lake and Long Lake are within the Adirondack Park and is subject to land use regulations of the APA.

St. Lawrence County

In St. Lawrence County, the Towns of Clare, Clifton, Fine, and Piercefield, and portions of the Towns of Colton, Hopkinton, Lawrence, Parishville, and Pitcairn are within the Adirondack Park and are subject to land use regulations of the APA. A fair number of structures, within the county and within Adirondack Park represent second residences and seasonal properties.¹⁸

Media

There are three media markets that serve the Raquette Watershed project area. These are the Watertown market, the Burlington, Vermont/Plattsburgh, New York market, and the Albany-Schenectady-Troy market. The largest newspapers in circulation are the *Watertown Daily Times* and the *Press-Republican*.

Franklin County newspapers and media include¹⁹

- *Malone Telegram*
- *Tupper Lake Free Press*

¹⁷ [Franklin County Hazard Mitigation Plan](#), page JA105

¹⁸ [St. Lawrence County Hazard Mitigation Plan](#), page 78

¹⁹ http://nyshistoricnewspapers.org/titles/places/new_york/franklin/;page=1

Hamilton County newspapers and media include: ²⁰

- *Hamilton County Express*

St. Lawrence County newspapers and media include: ²¹

- *North Country This Week*
- *Northern New York Newspapers*
- *Fourth Coast Entertainment*
- *Watertown Daily Times*

Historic Flooding Problems

Overview

Flooding has been a constant threat in the North Country. Floods in the early summer months and extending through the fall months are often associated with tropical systems moving north along the Atlantic coast. During the winter, flooding is a threat when [ice jams](#) impede the free flow of rivers in the watershed. Flooding usually occurs in the late winter and early spring when the ground is still frozen, and snowmelt adds to heavy rainfall to produce increased runoff. Historic flooding problems associated with each county in the watershed are summarized below.

County HMPs include vulnerability assessments for hazards, based on models including Hazards New York (HAZNY) and Hazard Identification and Risk Assessment New York (HIRA-NY). HAZNY is an automated interactive risk assessment tool that enables the quantitative assessment of risks. HIRA-NY evaluates five factors related to the hazard analysis process to rank hazards. Both models assign rankings of 44-160 (low), 161-240 (moderately low), 241-320 (moderately high) and 321-400 (high). Specific scores are noted for each county when available. ²²

Franklin County

Flooding is the highest risk natural hazard in Franklin County. Flood hazards for the county may result from flash flooding and ice jams. Flooding in the county primarily affects roadways, and flood waters may also damage bridges and erode ditches that may warrant immediate repair and/or road closure. According to the NOAA Storm Events Database, there were 31 flood events in the county between 2000 and 2019, resulting in property damage in excess of \$15.5 million.²³ Between 2010 and 2014 there were four flooding events that resulted in property damage exceeding \$1 million each.²⁴ The Village of Saranac Lake experienced damages of approximately \$6 million in April 2011 as a result of runoff from heavy rain and snowmelt, complicated by ice jams.²⁵ As of January 2020, the average paid NFIP loss per claim in the county was approximately \$10,707, with an average coverage of approximately \$160,045 per policy.

²⁰ <https://www.hamiltoncounty.com/government/departments-services>

²¹ <https://business.visitstlc.com/list/category/newspapers-50>

²² <http://www.dhss.ny.gov/recovery/mitigation/documents/2014-shmp/Section-3-9-Flood.pdf>

²³ [Storm Events Database, Franklin County](#)

²⁴ [Franklin County Hazard Mitigation Plan](#), page 27

²⁵ *Ibid*, page 27

Hamilton County

Hamilton County is located entirely within the Adirondack Park, and has numerous lakes and ponds throughout the county. Lake Pleasant and Indian Lake are two of the more prominent lakes in the county. According to the NOAA Storm Events Database, there have been 22 flood events in the county between 2000 and 2019.²⁶ Since the county is sparsely populated, none of the recorded floods resulted in significant property or crop damage. As of January 2020, the average paid NFIP loss per claim in the county was approximately \$26,024, with an average coverage of approximately \$222,987 per policy.

St. Lawrence County

St. Lawrence County experiences multiple types of flooding associated with rivers, lakes, and streams. Most flood hazards are the result of excess water from snowmelt, rainfall, or where storm surges overflow stream embankments. The severity of floods are the result of intensity of rainfall, duration of rain events, and the topography of the county. In the county's 2015 HMP, floods have a ranking of 278 on the HIRA-NY model, a ranking considered as moderately high. According to the NOAA Storm Events Database, there have been 19 flood events in the county from 2000 to 2019.²⁷ Comparatively speaking, St. Lawrence County has fewer documented floods than many other counties in the State.²⁸ There has been one Presidential Disaster Declaration (DR-1095) for a January 1996 severe storm that resulted in road closures, property damage of \$160 million, and 10 fatalities. This event was the result of precipitation from an intense storm in combination with unseasonably warm temperatures, that also resulted in rapid snowmelt. A major flood event in St. Lawrence County was in May 2011 when the Raquette River over-topped its banks resulting in flooding for the Towns of Colton and Norfolk.²⁹ As of January 2020, the average paid NFIP loss per claim in the county was approximately \$10,702, with an average coverage of more than \$166,921 per policy.

Significant flood events from the HMPs are summarized in [Table 5: Hazard Mitigation Plan Significant Flood Events](#). See Hazard Mitigation Planning and Activities for additional information on HMPs.

Table 5: Hazard Mitigation Plan Significant Flood Events in the Raquette Watershed

County	Community	Flood Events of Significance
Franklin	Villages of Saranac Lake and Tupper Lake; Towns of Tupper Lake and Duane	April 2011: Flooding and flash flooding from heavy rain and snowmelt caused damages exceeding \$9 million.
St. Lawrence	Town of Lisbon and Waddington (North Corners)	April 2014: Snowmelt from late season snowpack along with heavy rains produced widespread flooding amounting to \$4.1 million dollars in property damage ³⁰

²⁶ [Storm Events Database, Hamilton County](#)

²⁷ [Storm Events Database, St. Lawrence County](#)

²⁸ [St. Lawrence Hazard Mitigation Plan](#), page 10

²⁹ Ibid, page 53

³⁰ <https://www.ncdc.noaa.gov/stormevents/eventdetails.jsp?id=507378>

Table 5: Hazard Mitigation Plan Significant Flood Events in the Raquette Watershed

County	Community	Flood Events of Significance
St. Lawrence	Towns of Norfolk and Norwood (Plumbrook)	April - May 2011: Runoff from heavy rain and snowmelt caused \$1 million in damages along the Raquette River.
	Countywide	January 1996: Snowmelt, ice jams, and heavy rainfall excessive produced flooding on area creeks. The county received Public Assistance because of the flooding declaration.

Sources: State Hazard Mitigation Plans, Storm Events Database

Disaster Declarations

Like much of the eastern United States, one of the most frequent, widespread, and damaging natural disasters affecting the watershed is flooding from rainfall events, especially tropical systems tracking inland from the Atlantic Seaboard. With full records beginning in the 1950s, the watershed has repeatedly been subject to flooding from tropical storms, hurricanes, and other non-cyclonic events, most recently Hurricane Irene (2011). Heavy snowmelt is also a major contributor to flooding in the North Country region.

Often in the aftermath of a major flooding event, the Federal Government will make funding available for homeowners, businesses, and local communities to aid in disaster relief and recovery. The major flood-related disaster declarations for the study area are listed below in [Table 6: Disaster Declarations](#). Since 1972, there have been 12 flood-related declared disasters within the study area. FEMA's disaster and emergency declarations history can be viewed at FEMA's website.³¹

Table 6: Disaster Declarations

Incident Period	Title of Event	Counties Declared Within Study Area
March 1990	DR 898: Severe Winter Storm	Jefferson, Lewis, St. Lawrence
January 1996	DR 1095: Severe Storms and Flooding	Clinton, Franklin, Jefferson, Lewis, St. Lawrence
November 1996	DR 1148: Severe Storms, High Winds, Rain, and Flooding	Clinton, Franklin, Lewis
January 1998	DR 1196: Severe Storms and Flooding	Clinton, Franklin, Jefferson, Lewis, St. Lawrence
June 1998	DR 1233: Severe Storms and Flooding	Clinton, Franklin
April 2011	DR 1993: Severe Storms, Flooding, Tornadoes, and Straight-Line Winds	Clinton, Franklin, Hamilton, Lewis
August 2011	DR 4020: Hurricane Irene	Franklin, Hamilton
June 2013	DR 4129: Severe Storms and Flooding	Clinton, Franklin
May 2014	DR 4180: Severe Storms and Flooding	Lewis

³¹ <https://www.fema.gov/disasters>

Table 6: Disaster Declarations

Incident Period	Title of Event	Counties Declared Within Study Area
November 2014	DR 4204: Severe Winter Storm, Snowstorm, and Flooding	Jefferson, Lewis, St. Lawrence
May 2017	DR 4348: Flooding	Jefferson, St. Lawrence

Source: FEMA³²

Ice Jams

As explained by the National Weather Service (NWS), “ice jams cause localized flooding and can quickly cause serious problems. Rapid rises behind the jams can lead to temporary lakes and flooding of homes and roads along rivers. A sudden release of a jam can lead to flash flooding below with the addition of large pieces of ice in the wall of water which will damage or destroy most things in its path”.³³

There are two types of ice jams: freeze up and break up. Freeze up jams usually occur in early to mid-winter during extremely cold weather. Break up jams usually occur in mid to late winter with thaws. The NWS notes the conditions of both jams below:³⁴

Freeze Up Jam Criteria:

Three consecutive days with daily average temperatures of less than 0°F. Early to mid-winter formation, steady discharge, frazil and broken border ice, unlikely to release suddenly, smooth to moderate surface roughness.

Break Up Jam Criteria:

Ice around one foot thick or more (presumed) and daily average temperature forecast to be greater than 42°F or higher. Direct sunlight plays a large role as open water areas absorb sunlight. A breakup jam can occur at any time after ice cover formation, but generally takes place in mid to late winter. Break up jams are highly unstable with sudden failures.

The daily average temperature is determined by the following equation:

$$(T_{\text{max}} (\text{maximum temperature}) + T_{\text{min}} (\text{minimum temperature}))/2.$$

Rainfall or snowmelt combined with a thaw will enhance the potential for break up jams as rising water helps to lift and break up the ice. A very short thaw with little or no rain or snowmelt may not be enough to break up thick ice.

Flooding caused by ice jams is not calculated nor shown on FEMA’s FIRMs. Furthermore, the NWS’s statement on ice jams explains that river forecasts presented on its website do not consider the effects of ice jams on river levels. According to the NYSDEC, from March 1948 through September 2018, New York has had 1,712 ice jam events statewide. An ice jam event is defined as an accumulation of ice at a given location in a river which restricts the flow of water.³⁵ For a

³² <https://www.fema.gov/disasters/state-tribal-government/0/NY>

³³ <http://www.weather.gov/media/aly/Hydrology/IceJamInfo.pdf>

³⁴ <http://www.weather.gov/media/aly/Hydrology/IceJamInfo.pdf>

³⁵ [Ice Jam Flooding](#)

complete list with fuller descriptions of the circumstances of ice jamming at different locations, refer to the U.S. Army Corps of Engineers (USACE) website: <https://icejam.sec.usace.army.mil/ords/f?p=101:7::NO::>.

Franklin County

Ice jams are mentioned as contributing to flooding in Franklin County. For example, in January 2004, numerous residences were evacuated along the Salmon River due to floodwaters caused by ice jams. Nine residence experienced severe flooding during this event. Ice jam flooding was repeated along the Salmon River in January 2005 and January 2013. The latter flood event resulted in 12 residence being evacuated. Multiple ice jams have caused floodwaters to swell outside the banks of the Salmon River and flood the Town of Malone.³⁶ A masonry dam built in 1913 on the Salmon River in the Town of Fort Covington was removed (from 2006 to 2011). The large quantity of sediment that remained has subsequently contributed to ice jams as the sediment has moved down the river channel to the St. Lawrence River, approximately five miles downstream.³⁷

Hamilton County

The Town of Indian Lake experiences frequent ice jams along the Cedar River, from the confluence of Sprague Brook to Benton Road, and Bear Trap Brook, from its confluence with Cedar River to approximately 2.1 miles upstream.³⁸ The Town of Indian Lake on the Cedar River experienced an ice jam flood in January 2006, where rain and high flows resulted in an ice jam break-up north of State Route 30.³⁹

St. Lawrence County

Ice jams in the county's 2015 HMP have a ranking of 272 on the HIRA-NY model, a ranking considered as moderately high, and the frequency of ice jams is considered a common occurrence in the county where any waterway is susceptible to ice jam events. The USACE has maintained records of ice jams in the county going back to 1910, where records document 100 such events. The St. Regis River at Brasher Falls and the Grass River in Pyrites each have experienced 22 recorded ice jam events, over the period 1911 to 1997. In addition, the Deer, Little Salmon, Oswegatchie, and Raquette Rivers are prone to ice jams in the county.⁴⁰

Dams

According to the [NYSDEC Dam Safety Section](#)'s dam inventory, the Raquette Watershed has 65 dam structures. The NYSDEC uses a dam downstream hazard classification scale of Class A, B, or C to assign hazard potential to each of the dam structures listed in the inventory. These dam class levels build on each other, with higher levels adding to the consequences of the lower levels. Two other dam classifications, Class D and Class 0, are noted below as well.

³⁶ [Franklin County Hazard Mitigation Plan](#), page 27

³⁷ [Salmon River Watershed Management Plan](#), page 6

³⁸ [Region II Discovery Report, Upper Hudson Watershed](#)

³⁹ <https://icejam.sec.usace.army.mil/ords/f?p=101:2:2433628759347::NO::>

⁴⁰ [St. Lawrence County Hazard Mitigation Plan](#), page 10, B-13

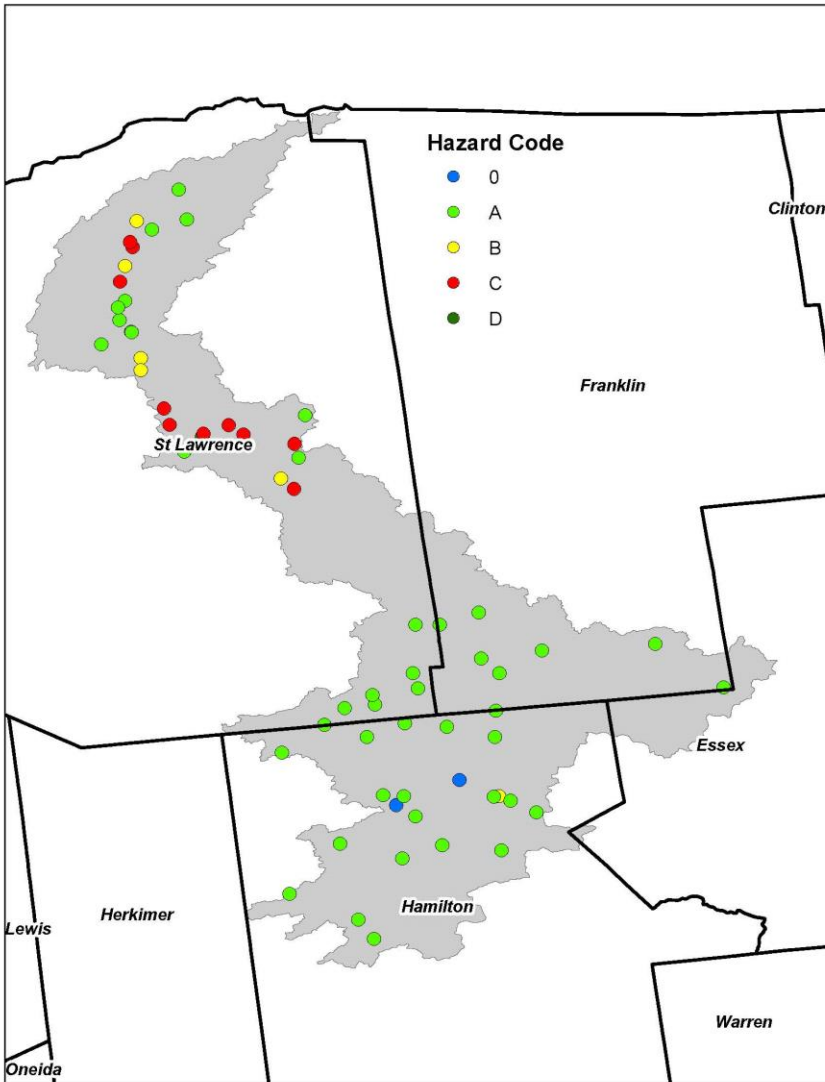

Figure 5: Raquette Watershed Dams

NYSDEC classifies dams in the State using the following criteria:

Class A - Low Hazard dam: Resulting damages from a dam failure would likely be minimal and not interfere with any critical infrastructure; personal injury and substantial economic loss are unlikely to occur.

Class B - Intermediate Hazard dam: Dam failure may result in damage to isolated homes, roads, and railways; critical facilities may experience disruption; personal injury or substantial economic loss is likely; loss of human life is not expected.

Class C - High Hazard dam: Dam failure may result in widespread or serious damage to homes; damage to roads, railroads, commercial buildings, and

critical infrastructure is expected; loss of human life and substantial economic loss are expected.

Class D - Negligible or No Hazard dam: Dam has been breached, removed, or otherwise has failed or no longer materially impounds waters, or the dam was planned, but never constructed at this location. Class D dams are considered to be defunct dams posing negligible or no hazard.

Class 0 - Unclassified Hazard dam: Hazard code has not yet been assigned.

The 65 dam structures classified by the NYSDEC Dam Safety Section are noted below in [Table 7: Dams in the Raquette Watershed](#).

Table 7: Dams in the Raquette Watershed

County	Class A	Class B	Class C	Class D	Class 0	Total
Franklin	8	0	0	0	0	8
Hamilton	19	1	0	0	2	22
St. Lawrence	19	5	10	1	0	35
Total	46	6	10	1	2	65

Source: NYSDEC

Recent Media Coverage of Natural Hazards

In late August 2011, Hurricane Irene made its way to the North Country having reached hurricane status after striking Puerto Rico in the Caribbean. The storm itself was one of the costliest storms in the state's history. A summary of more recent media coverage of natural hazards in the Raquette Watershed counties is provided below.

Franklin County

In January and February 2018, flooding and ice jams impacted Franklin County, along the Salmon River.^{41 42}

Hamilton County

The Halloween storm of 2019 produced flash flooding that resulted in washouts along Route 30, from Spectator to Indian Lake. In some locations, the washouts were 70-150 feet wide.⁴³

St. Lawrence County

Lake Ontario flooding in May 2019 prompted a State of Emergency declaration by Governor Andrew M. Cuomo.⁴⁴ The severe winter storm of November 2014, with significant snowfall and resultant power outages, prompted a State of Emergency declaration by Governor Cuomo.⁴⁵

⁴¹ *North Country Public Radio*, January 25, 2018

⁴² [Press-Republican](#) Newspaper, February 21, 2018

⁴³ [North Country Public Radio, November 4, 2019](#)

⁴⁴ [New York State, Governor News, May 20, 2019](#)

⁴⁵ [New York State, Governor News, November 18, 2014](#)

IV. Summary of Watershed-Wide Data

National Flood Insurance Program (NFIP) Data

Effective Regulatory Flood Insurance Rate Maps (FIRMs)

As noted in earlier sections of this report, the Raquette Watershed includes three counties and 22 communities in New York State. The FEMA flood hazard map inventory consists of FIRMS of varying ages. Franklin, Hamilton, and St. Lawrence Counties currently have community-based FIRMs, with effective publication dates ranging from 1980 to 1998. Additionally, three communities currently have no published FIRMs.

The effective FIRM dates for each community are shown in [Table 8: FIRM Effective Dates](#).

Table 8: FIRM Effective Dates

County	Community	FIRM Effective Date
Franklin	Bombay, Town of	02/15/1985
	Tupper Lake, Village of	03/01/1987
Hamilton	Indian Lake, Town of	12/04/1985
	Long Lake, Town of	09/24/1984
St. Lawrence	Brasher, Town of	01/03/1986
	Canton, Town of	08/17/1998
	Canton, Village of	05/02/1985
	Clifton, Town of	05/15/1986
	Colton, Town of	05/01/1985
	Hopkinton, Town of	11/12/1982
	Louisville, Town of	No SFHA Mapped
	Madrid, Town of	No SFHA Mapped
	Massena, Town of	06/17/1986
	Massena, Village of	11/05/1980
	Norfolk, Town of	04/15/1986
	Norwood, Village of	04/30/1986
	Parishville, Town of	07/30/1982
	Piercefield, Town of	01/06/1984
	Pierrepont, Town of	No SFHA Mapped
	Potsdam, Town of	03/04/1986
	Potsdam, Village of	01/05/1996
	Stockholm, Town of	04/15/1986

Letters of Map Change (LOMCs)

Due to limitations in the scale or topographic detail of the source maps used to prepare a FIRM, on occasion, small areas of elevated land may be inadvertently included in a Special Flood Hazard

Area (SFHA). When a property owner believes the FIRM does not accurately represent flood risk for their structure and/or property, they may request a Letter of Map Change (LOMC) for their property or structure.

A LOMC is the general term for a suite of methods FEMA uses to make an official flood hazard determination for a structure or property. The Letter of Map Amendment (LOMA) process, for properties on natural high ground, and the Letter of Map Revision based on Fill (LOMR-F) process, for properties elevated by the placement of fill, are the most common methods used to amend the FIRM. These methods do not physically change the FIRM for a community; rather they amend, by letter action, the FIRM without incurring the cost of publishing a revised FIRM panel. By comparison, a Letter of Map Revision (LOMR) is commonly used by community officials to request FIRM changes stemming from completed development (e.g. the construction of a bridge in a flood hazard area), flood-control projects (e.g., the construction of a levee), or other larger-scale changes in the floodplain (e.g., the paving of a stream channel).

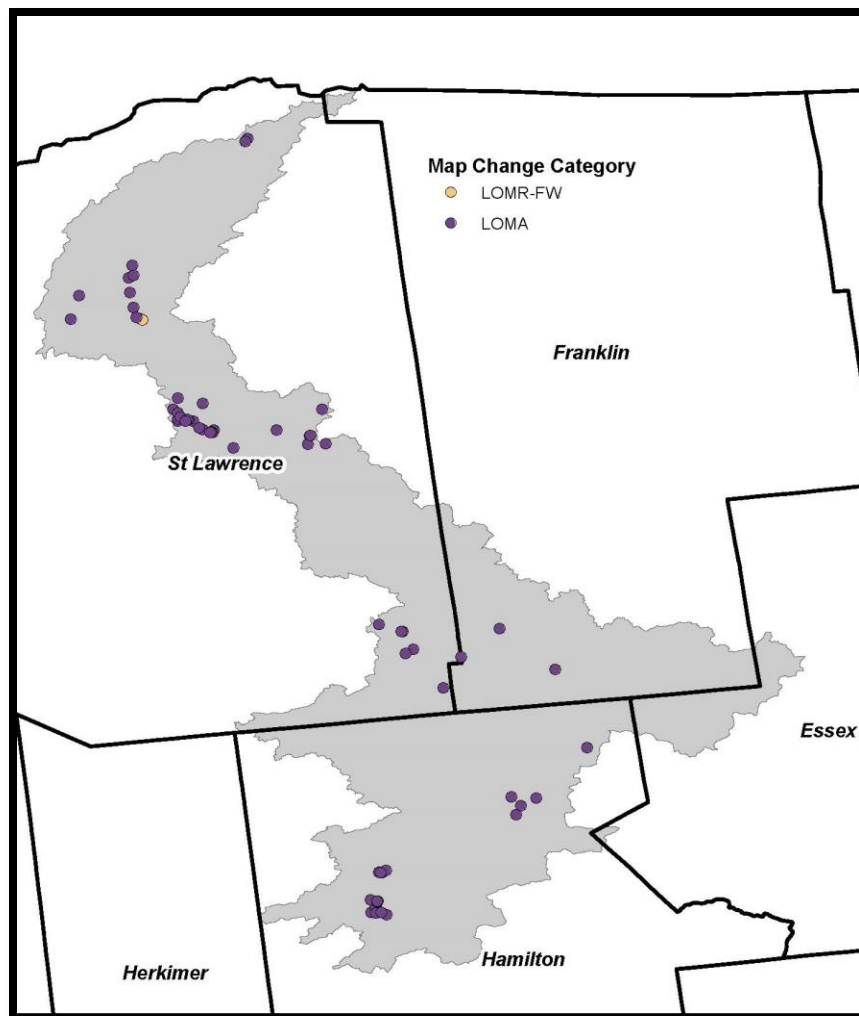

Figure 6: LOMCs in the Raquette Watershed

[*Table 9: LOMCs in the Raquette Watershed*](#) displays the number of LOMCs issued, as of August 2019, for communities in the Raquette Watershed.

More information on the LOMA and LOMR-F processes can be found on FEMA's [LOMC website](#).

Table 9: LOMCs in the Raquette Watershed

County	Community	Number of LOMA/ LOMR-Fs
Franklin	Bombay, Town of	0
	Tupper Lake, Village of	0
Hamilton	Indian Lake, Town of	0
	Long Lake, Town of	22
St. Lawrence	Brasher, Town of	8
	Canton, Town of	11
	Canton, Village of	2
	Clifton, Town of	9
	Colton, Town of	25
	Hopkinton, Town of	2
	Louisville, Town of	0
	Madrid, Town of	0
	Massena, Town of	16
	Massena, Village of	0
	Norfolk, Town of	1
	Norwood, Village of	2
	Parishville, Town of	9
	Piercefield, Town of	7
	Pierrepont, Town of	0
	Potsdam, Town of	7
	Potsdam, Village of	2
	Stockholm, Town of	6

Source: FEMA

Base Level Engineering (BLE)

Base Level Engineering (BLE) is a FEMA initiative to create flood hazard data that may be used to assess stream inventories and prioritize watersheds or stream segments for further study. It can also be used to initiate discussions with communities that revolve around flood risk information, identification, abatement, and mitigation strategies. BLE does not produce effective FIRMs, but it can be used as best available information for communities to develop Base Flood Elevations (BFEs) in areas where a BFE has not been established.

BLE is a watershed-wide engineering modeling method that uses high-resolution ground topography, automated model building techniques, and manual model review. A significant

portion of FEMA's national flood hazard inventory is currently considered non-model backed or based on outdated techniques with no supporting data. BLE provides the modeling needed to assess these unknown and unverified flood hazard areas.

BLE is a time efficient and cost-effective method of assessing flood hazard information. Engineers can gather data and create a model that can be shared with the public at a much faster rate than the previous FEMA studies. The high-quality elevation data provides the foundation for more technically credible flood risk identification and can be further refined for more detailed analysis. Leveraging this high-quality topo data and using improved technologies has significantly improved the accuracy and quality of these flood studies. For the Raquette Watershed project area, Digital Elevation Model (DEM) datasets from [New York State's GIS Clearinghouse](#) website provided the topographical data required for the hydraulic analyses and floodplain mapping. 1-foot seamless DEMs were created using Light Detection and Ranging (LiDAR) data developed in 2014, 2016, and 2017.

The hydrologic analyses was performed for approximately 2,027 stream miles within Franklin and St. Lawrence Counties. Peak discharges were computed for the required seven frequencies, the 10%- , 4%- , 2%- , 1%- , 1%-plus, 1%-minus and 0.2%- annual chance floods. Regression analyses was the primary method for the development of peak discharges. StreamStats⁴⁶ was used to obtain regression points for all flow locations. This application provides access to spatial analytical tools that are useful for water-resources planning and management, and for engineering and design purposes. StreamStats also provides an easy, user-friendly interface and utilizes Regional Regression Equations, published by USGS.⁴⁷

There are 31 USGS gages located within the project area. To determine whether these gages are appropriate for use, the following parameters were defined:

- ✓ Currently active gages:
 - 15 years or more
 - Use regulated period only when the gage is impacted by a reservoir built during the period of record; Q estimate is not weighted with regression; transfer is according to a power
- ✓ Currently inactive gages:
 - 20 years or more
 - Record terminates less than 15 years from now
 - Watershed is similar to the condition when record was collected
 - For regulated gages, only use after regulation (homogeneous record); Q estimate is not weighted
- ✓ PeakFQ Analysis

⁴⁶ https://www.usgs.gov/mission-areas/water-resources/science/streamstats-streamflow-statistics-and-spatial-analysis-tools?qt-science_center_objects=0#qt-science_center_objects

⁴⁷ <https://water.usgs.gov/osw/programs/nss/pubs.html#ny>

For the 6 gages, the peak years were reviewed at and compared against the data above; four gages did not match either of the qualifications shown above, while the two remaining gages met the listed criteria.

[USGS Bulletin 17C](#) was used to determine the 10%- , 4%- , 2%- , 1%- , 1%-plus, 1%-minus and 0.2%- annual chance flood recurrence intervals using PeakFQ Version 7.2. A comparison was also made against values developed using [USGS Bulletin 17B](#).

Similarly, the hydraulic analyses were performed for approximately 2,027 stream miles within Franklin and St. Lawrence Counties. Flood elevation profiles were developed for the required seven frequencies, the 10%- , 4%- , 2%- , 1%- , 1%-plus, 1%-minus and 0.2%- annual chance floods. Note, no floodway analyses or levee analyses were developed for this project. The hydraulic analyses were developed using the USACE's HEC-RAS model. A one-dimensional (1D) steady-state hydraulic simulation was selected for the flooding sources. Letters distributed to Franklin and St. Lawrence Counties communities explaining this process are in *Appendix E: Base Level Engineering Letters* of this report

The in-person Discovery meetings, held in September 2019, provided an opportunity to present the BLE data to communities within the project area and collect their feedback on both the usefulness as well as the accuracy of the associated mapping. More information about BLE can be found on FEMA's BLE webpage at: <https://www.fema.gov/media-library/assets/documents/160060>. [Table 10: Current Status of BLE](#) shows the status of the stream mileage classifications within the Raquette Watershed.

Table 10: BLE Mileage in the Raquette Watershed

HUC8 Watershed Name	HUC8 Number	Stream Mileage Classifications Within the Raquette Watershed	
		Scoped Stream Miles	Studied Stream Miles ¹
Raquette	04150305	369.0	375.0

¹ Mileage excludes stream lines that are within a lake with an identified stillwater/normal pool elevation or stream lines that are part of braided channels (the main channel is maintained in the model, but not the secondary channels)

Coordinated Needs Management Strategy (CNMS) and NFIP Mapping Needs

Coordinated Needs Management Strategy (CNMS) is a FEMA initiative to update the way FEMA organizes, stores, and analyzes flood hazard mapping needs information for communities. CNMS defines an approach and structure for the identification and management of flood hazard mapping needs that supports data-driven planning and the flood map update investment process in a geospatial (or GIS) environment. The goal is to identify areas where existing flood maps do not accurately represent FEMA's mapping standards.

There are three classifications within the CNMS: "Valid," "Unverified," and "Unknown." New and updated studies (i.e., those with new hydrologic and hydraulic models) developed during FEMA's Map Modernization program were automatically determined to be "Valid" and the remaining studies went through a 17-element validation process with seven critical and ten secondary elements. Validation elements apply physical, climatological, and environmental factors to stream studies to determine validity. A stream study must pass all the critical elements and at least seven secondary elements in order to be classified as "Valid." The remainder of the streams are classified as "Unverified."

The following seven Critical Elements or “checks” must be addressed satisfactorily in order for a stream reach to be determined “Valid”:

- Change in the Gage Record: Has a major flood event caused a major change in the gage record since the effective analysis?
- Change in Discharge: Do the updated and effective peak discharges differ significantly based on the confidence limit criteria in [FEMA’s Guidelines and Specifications \(G&S\)](#)
- Model Methodology: Is the model methodology no longer appropriate based on FEMA’s G&S?
- Hydraulic Change: Has a major flood-control structure (dam/ levee/ floodwall/ other change) been added or removed from the reach?
- Channel Reconfiguration: Is the channel reconfiguration outside the effective SFHA? (i.e. has the stream moved or been relocated?)
- Other Hydraulic Changes: Have more than five hydraulic structures (bridges/culverts) been added or removed that impact BFEs on the reach?
- Channel Area Change: Has there been significant channel fill or scour?

If one or more of the above noted elements are true, then the flood hazard information for the reach is “Invalid.” Not all elements may be applicable for all flooding sources. In addition to the above seven Critical Elements, if four or more of the following Secondary Elements are true then the flood hazard information must be recorded as “Invalid.”

- Regression Equation: Has a rural regression equation been used in a now urbanized area?
- Repetitive Loss: Are there repetitive losses outside the mapped SFHA?
- Impervious Area: Has there been an increase in impervious area in the sub-basin of equal to or greater than 50 percent?
- Hydraulic Structure: Have more than one, but less than five, hydraulic structures (bridges/culverts) been added or removed that impact BFEs on the reach?
- Channel Improvements: Have there been channel improvements or shoreline changes?
- Topography Data: Is better topography and/or bathymetry data available?
- Vegetation or Land Use: Have significant changes to vegetation or land use occurred in the area?
- Coastal Dune: Is there a failure to identify primary frontal dune in coastal areas?
- High Water Mark (HWM): Have significant storms occurred with recorded HWMs?
- Regression Equation: Are new regression equations available?

CNMS is a living database that is continuously updated whenever new or revised studies become available. As part of that update, valid stream reaches will be reassessed every five years and invalid streams will be prioritized for potential funding. The in-person Discovery meetings provide an opportunity for the gathering and prioritization of CNMS community requests. [Table 11: Current Status of CNMS](#) shows the status of the portions of each county in this project area within the Raquette Watershed prior to the in-person Discovery meetings held in September 2019.

Table 11: CNMS Mileage in the Raquette Watershed

County	FIPS	Stream Mileage Classifications Within Raquette Watershed				
		“Valid”	“Unverified”	“Unknown”	“Assessed”	Total
Essex	36031	0	22	10	0	32
Franklin	36033	0	44	1	0	45
Hamilton	36041	0	205	5	1	211
St. Lawrence	36089	2	299	23	0	324
Total	--	2	570	39	1	612

Source: FEMA

The CNMS Map Viewer tool provides a single location to view riverine stream line segments, coastal line segments, unmapped line segments, and mapping request information. This tool is updated on a quarterly basis (the current display is September 2019), and can be accessed at: <http://fema.maps.arcgis.com/apps/webappviewer/index.html?id=34a65cf7044441c081b557e2877585a1>. More information about CNMS can be found on FEMA’s CNMS webpage at: <https://www.fema.gov/coordinated-needs-management-strategy>.

Flood Insurance Policies and Claims

A community’s agreement to adopt and enforce floodplain management ordinances as a participant in the NFIP, particularly with respect to new or substantially improved construction, is an important risk reduction element in making federally backed flood insurance available to home and business owners.

As part of this Discovery project, NFIP flood insurance policy data for the communities was collected. As of January 2020, 113 policies were in force for communities affected by the Raquette Watershed accounting for \$21,660,000 in insurance coverage. The number of policies and total coverage cost are listed in [Table 12: Flood Insurance Policies and Claims Data](#).

Franklin County represents the county with the second largest number of flood insurance policies and coverage in place across the Raquette Watershed, with 6.2% of the policies (7) and 2.1% of the total amount of insurance coverage (\$464,400).

Hamilton County flood insurance policies and coverage in the Raquette Watershed accounts for 28.3% of the policies (32) and 32.9% of the total amount of insurance coverage (\$7,135,600).

St. Lawrence County represents the county with the largest number of flood insurance policies and coverage in place across the Raquette Watershed, with 65.5% of the policies (74) and 64.9% of the total amount of insurance coverage (\$14,062,000).

Table 12: Flood Insurance Policies and Claims Data (as of January 2020)

County	Community	Number of Policies	Total Amount of Coverage	Number of Claims	Total Claims Paid
Franklin	Bombay, Town of	4	\$122,600	4	\$24,186
	Tupper Lake, Village of	3	\$341,800	4	\$15,359
Hamilton	Indian Lake, Town of	11	\$2,123,600	3	\$58,620
	Long Lake, Town of	21	\$5,012,000	10	\$279,690
St. Lawrence	Brasher, Town of	9	\$1,125,300	3	\$51,241
	Canton, Town of	11	\$3,071,000	3	\$46,485
	Canton, Village of	3	\$1,230,000	6	\$4,376
	Clifton, Town of	2	\$175,000	0	0
	Colton, Town of	12	\$2,612,800	0	0
	Hopkinton, Town of	1	\$25,000	0	0
	Louisville, Town of	2	\$700,000	8	\$96,372
	Madrid, Town of	1	\$350,000	2	\$4,283
	Massena, Town of	1	\$175,000	1	\$5,079
	Massena, Village of	4	\$220,200	2	\$10,563
	Norfolk, Town of	5	\$458,000	0	0
	Norwood, Village of	2	\$203,000	1	\$4,865
	Parishville, Town of	4	\$306,000	0	0
	Piercefield, Town of	1	\$38,000	0	0
	Pierrepont, Town of	1	\$350,000	0	0
	Potsdam, Town of	4	\$1,349,500	0	0
	Potsdam, Village of	4	\$793,200	1	\$1,047
	Stockholm, Town of	7	\$880,000	5	\$40,335
Total	--	113	\$21,662,000.00	53	\$642,501.00

Source: FEMA

Repetitive Loss/Severe Repetitive Loss Properties

A Repetitive Loss (RL) is a property that has received two or more claim payments of more than \$1,000 from the NFIP within any rolling ten-year period. In the Raquette Watershed, there was one repetitive loss property, which accounted for \$28,805 in claims paid, as of August 2019. The data are shown in [Table 13: Repetitive Losses in Study Area](#).

A Severe Repetitive Loss (SRL) property is defined as a residential property that is covered under an NFIP flood insurance policy and (a) has at least four NFIP claim payments (including building and contents) over \$5,000 each, and the cumulative amount of such claims payments exceeds \$20,000; and (b) for which at least two separate claims payments (building payments only) have been made with the cumulative amount of the building portion of such claims exceeding the market value of the building. For both (a) and (b), at least two of the referenced claims must have occurred within any ten-year period and must be greater than ten days apart. Within the Raquette Watershed

project area, there is one SRL property in the Town of Louisville (St. Lawrence County) impacted by the Grass River.

Table 13: Repetitive Losses/Severe Repetitive Losses in Study Area

County	Community	Number of Repetitive Loss Properties	Number of Losses Paid	Total Claims Paid
St. Lawrence	Louisville, Town of	1	4	\$28,805.93

Source: FEMA

Structures that flood frequently strain the National Flood Insurance Fund (NFIF). In fact, RL properties are the biggest draw on the fund. From 1978 to 2015, FEMA has paid approximately \$9 billion in claims for RL properties. RL properties not only increase the NFIP’s annual losses and the need for borrowing funds from Congress, but also drain funds needed to prepare for future catastrophic events.

Clusters of RL properties and previous NFIP assistance are used to identify “hot spot” areas within communities. This information can be used to identify areas of mitigation interest and updated mapping needs and products for individual communities.

Community Assistance Visits (CAVs)

Statewide Community Assistance Visits (CAVs) are part of the evaluation and review process used by FEMA, NYSDEC Floodplain Management staff, and local officials to ensure that each community adequately enforces local floodplain management regulations to remain in compliance with NFIP requirements. Generally, a CAV consists of a tour of the floodplain, an inspection of community permit files, and meetings with local appointed and elected officials. During a CAV, observations and investigations focus on identifying issues in various areas, such as community floodplain management regulations/ordinances, community administration and enforcement procedures, engineering or other issues related to FIRMs, and other problems related to community floodplain management.

Any administrative problems or potential violations identified during a CAV will be documented in the CAV findings report. The community will be notified and given the opportunity to correct administrative procedures and remedy any violations to the maximum extent possible within established deadlines.

CAVs are also a way to provide technical assistance to communities. If administrative problems or potential violations are identified, the community will be notified and given the opportunity to correct those administrative procedures and remedy the violations to the maximum extent possible within established deadlines. FEMA or the State will work with the community to help bring the program into compliance with NFIP requirements. In extreme cases where the community does not act to bring itself into compliance, FEMA may initiate an enforcement action against the community. A program deficiency is a defect in a community’s floodplain management regulations or administrative procedures that impacts effective implementation of floodplain management regulations of the standards in Code of Federal Regulations (CFR), Title 44, Sections 60.3, 60.4, or 60.6. “Open” CAVs can be indicative of unresolved violations.

Community Assistance Contacts (CACs)

Community Assistance Contacts (CACs) are a tool employed by New York State and FEMA to periodically contact a community to determine whether they are having any difficulties in administering the local floodplain management ordinance or program. A CAC is an additional way of determining if a CAV should be scheduled. CACs are also a means of encouraging Code Enforcement Officers to attend annual floodplain management workshops. CACs can serve to support local officials when they need help to effectively administer the NFIP in their community.

[Table 14: CAVs and CACs Performed within the Project Area](#) lists the most recent CAVs and CACs performed for communities located within the Raquette Watershed.

Table 14: CAVs and CACs Performed within the Project Area

County	Community	Most Recent CAV Date	Most Recent CAC Date
Franklin	Bombay, Town of	N/A	N/A
	Tupper Lake, Village of	N/A	03/15/2016
Hamilton	Indian Lake, Town of	02/19/2009	N/A
	Long Lake, Town of	07/30/2008	N/A
St. Lawrence	Brasher, Town of	02/22/2012	N/A
	Canton, Town of	N/A	07/08/1994
	Canton, Village of	N/A	12/23/2015
	Clifton, Town of	N/A	01/18/2018
	Colton, Town of	N/A	N/A
	Hopkinton, Town of	05/05/1994	N/A
	Louisville, Town of	N/A	N/A
	Madrid, Town of	N/A	12/08/2015
	Massena, Town of	N/A	11/17/2015
	Massena, Village of	07/08/1991	N/A
	Norfolk, Town of	09/27/2010	N/A
	Norwood, Village of	09/22/2010	N/A
	Parishville, Town of	N/A	03/15/2016
	Piercefield, Town of	N/A	N/A
	Pierrepont, Town of	N/A	N/A
	Potsdam, Town of	N/A	07/20/2016
	Potsdam, Village of	N/A	05/12/2016
	Stockholm, Town of	05/15/1991	11/17/2015

Source: FEMA

N/A - Date not available

Ordinances

The project area's local jurisdictions have a patchwork of regulations regarding development within known SFHAs. The regulations range from ordinances with minimum NFIP requirements

to strong, pro-active ordinances that not only regulate and protect new and improved development in existing SFHAs but seek to mitigate the growth of SFHAs caused by increased runoff from developed areas and the degradation of natural flood control areas, such as wetlands and forests.

While the NFIP uses six different ordinance levels (60.3 land-use classification levels), New York State uses their own system that includes three ordinance levels, as described below.

1. “A” type: used when 1-percent-annual-chance floodplains have not yet been identified. Communities participating in the NFIP without any FIRMs would adopt an “A” type ordinance.
2. “D” type: used when 1-percent-annual-chance floodplains without BFEs have been identified; 1-percent-annual-chance floodplains with BFEs, but without floodways have been identified; and 1-percent-annual-chance floodplains with BFEs and a floodway have been identified. If the community also has coastal flooding but does not have coastal high-hazard areas (V Zones), the community would adopt is a “D” type ordinance.
3. “E” type: used when coastal high-hazard areas (V Zones) have been identified.

The NFIP-participating communities within the watershed have floodplain management regulations in place and have a mechanism for updating their ordinances. [Table 15: Program Status and Ordinance Level](#) lists the program status and ordinance level for each community in the Raquette Watershed Discovery project area.

Table 15: Program Status and Ordinance Level (as of January 2020)

County	Community	Program Status	Ordinance Level	Ordinance Effective Date
Franklin	Bombay, Town of	Regular	D	N/A
	Tupper Lake, Village of	Regular	D	N/A
Hamilton	Indian Lake, Town of	Regular	D	N/A
	Long Lake, Town of	Regular	D	N/A
St. Lawrence	Brasher, Town of	Regular	D	N/A
	Canton, Town of	Regular	D	N/A
	Canton, Village of	Participating	D	N/A
	Clifton, Town of	Regular	D	N/A
	Colton, Town of	Regular	D	N/A
	Hopkinton, Town of	Regular	D	N/A
	Louisville, Town of	Regular	A	N/A
	Madrid, Town of	Regular	A	N/A
	Massena, Town of	Regular	D	N/A
	Massena, Village of	Regular	D	N/A
	Norfolk, Town of	Regular	D	N/A
	Norwood, Village of	Regular	D	N/A
	Parishville, Town of	Regular	D	N/A
	Piercefield, Town of	Regular	D	N/A
	Pierrepoint, Town of	Regular	A	N/A

Table 15: Program Status and Ordinance Level (as of January 2020)

County	Community	Program Status	Ordinance Level	Ordinance Effective Date
St. Lawrence	Potsdam, Town of	Regular	D	N/A
	Potsdam, Village of	Regular	D	N/A
	Stockholm, Town of	Regular	D	N/A

Source: FEMA, NYS

Community Rating System (CRS)

CRS is a voluntary incentive program that provides flood insurance premium discounts to NFIP-participating communities that take extra measures to manage floodplains beyond the minimum NFIP requirements. A point system is used to determine a community's CRS rating class; the more measures a community takes to minimize or eliminate exposure to floods, the more CRS points are awarded and the higher the discount on flood insurance premiums. As a result, flood insurance premium rates are discounted from 5 to 45 percent for properties located within the SFHA. The reduced flood risk resulting from a community's actions are reflected in these three CRS goals:

1. Reduce flood damage to insurable property;
2. Strengthen and support the insurance aspects of the NFIP; and
3. Encourage a comprehensive approach to floodplain management.

Currently there are no communities within the Raquette Watershed that participate in CRS. For more information on CRS, please visit FEMA's [CRS website](#).

Learning more about the CRS program would be of benefit to all watershed communities to ensure they are fully aware of what CRS is, if a community is eligible to apply, and what level of effort is required to make CRS participation beneficial for a community. Local communities may wish to consider pooling resources and efforts or work on a countywide basis to offset the level of effort to comply with the requirements of joining the CRS program.

Other Data Useful for Flood Risk Assessment and Mitigation

Topographic Data

Topographic data is commonly captured using Light Detection and Ranging (LiDAR), a state-of-the-art method for collecting accurate topographic elevation information. LiDAR uses an instrument that measure distance to a reflecting object by emitting timed pulses of laser light and measuring the time between emission and reception of reflected pulses. More information on LiDAR is available on [NOAA's website](#). LiDAR elevation data was flown across the North Country in 2014, 2016, and 2017. Information about the coverage of LiDAR data in NYS is available at the [NYSGIS Clearinghouse](#).

Dams

Please refer to the [Historic Flooding Problems](#) subsection of this report for information about dams in the Raquette Watershed project area.

Levees

A levee or floodwall is defined in 44 CFR, Section 59.1 as “a man-made structure, usually an earthen embankment, designed and constructed in accordance with sound engineering practices to contain, control, or divert the flow of water so as to provide protection from temporary flooding”.

A review of current effective FIRMs and the USACE’s National Levee Database (<https://levees.sec.usace.army.mil/#/>) indicates there are no identified levees in the study area.

Stream Gages and Flows

According to the U.S. Geological Survey (USGS), most USGS stream gages operate by measuring the elevation of the water in the river or stream and then converting the water elevation (called “stage”) to a stream flow (“discharge”) by using a curve that relates the elevation to a set of actual discharge measurements.

The USGS standard is to measure river stage to 0.01 inches. This is accomplished with the use of floats inside a stilling well, and pressure transducers that measure how much pressure is required to push a gas bubble through a tube (related to the depth of water), or with radar. Figure 7: Typical Modern USGS Stream Gage illustrates the design of a river gaging station.

At most USGS stream gages, the stage is measured every 15 minutes and the data is stored in an electronic data recorder. At set intervals, usually between every one to four hours, the data is transmitted to the USGS using satellite, telephone, or radio. At the USGS offices, the curves relating stage to stream flow are applied to determine stream flow estimates and both the stage and stream flow data are then displayed on the USGS website. For more information on how stream gages work, please see the [USGS’s factsheet](#) on stream gaging.

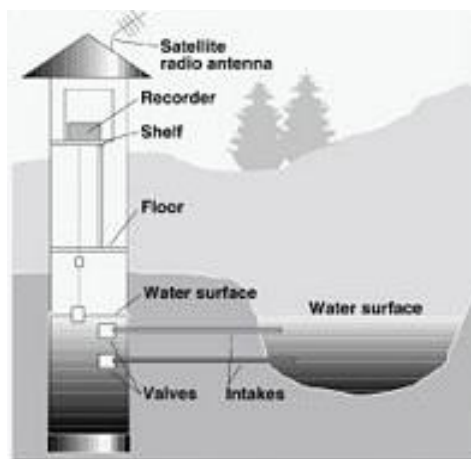

Figure 7: Typical Modern USGS Stream Gage

There are six known current and past gages in the watershed. [Table 16: USGS Gages in the Raquette Watershed](#) shows the gage identification number, location, drainage area, status, and county for all known USGS gages in the watershed. Additional information on gages in the watershed may be found by visiting the [USGS’s website](#).

Table 16: USGS Gages in the Raquette Watershed

County	Gage ID	Gage Location	Gage Status	Drainage Area (sq. miles)
St. Lawrence	04265605	Little Simon Pond Outlet near Tupper Lake, NY	Inactive	2.95
	04266500	Raquette River at Piercefield, NY	Active	721.0
	04267500	Raquette River at South Colton, NY	Inactive	937.0
	04268000	Raquette River at Raymondville, NY	Active	1,125.0
	04268200	Plum Bk near Grantville, NY	Inactive	43.9
	04268230	Raquette River at Massena Springs, NY	Inactive	1,196.0

Source: USGS

Rain Gages

The National Oceanic and Atmospheric Administration's (NOAA) [Cooperative Observer Program](#) is a weather and climate observing network of more than 11,000 volunteers who take observations nationwide on farms, in urban and suburban areas, National Parks, seashores, and mountaintops. When appropriate, FEMA utilizes the NOAA information from these gages in developing meteorological models for the watershed that employ rainfall runoff models and calibration.

Additional information on rainfall in New York can be found in NOAA's [Technical Paper No. 49](#) and in the Technical Memorandum [NWS HYDRO-35](#); both can be found on NOAA's website. It should be noted that data has been updated through a joint collaboration between the Natural Resources Conservation Service (NRCS) and the Northeast Regional Climate Center (NRCC) and is available on the [Extreme Precipitation in New York and New England](#) webpage.

Municipal Separate Storm Sewer Systems (MS4s)

As noted on the [NYSDEC's website](#), Federal Stormwater Phase II regulations require permits for stormwater discharges from MS4s in urban areas and for construction activities that disturb one or more acres of land. To implement the law, NYSDEC has developed two general permits, one for MS4s in urbanized areas and one for construction activities. The permits are part of the State Pollutant Discharge Elimination System (SPDES). Operators of regulated MS4s and operators of construction activities must obtain permit coverage under either an individual SPDES permit or one of the general permits prior to commencement of construction.

Guidance for local officials on complying with State and Federal stormwater management requirements, Minimum Measures 4 and 5, can be found on the [NYSDEC's website](#). Detailed maps that depict where the regulated MS4 boundaries lie can be also found on the [NYSDEC's website](#).

Transportation

Transportation is the movement of people and goods from location to location. These features include roads, rail, and air. Planning for these features allows for utilization and function within

communities and interaction with other communities. These features are critical for community planning related to risk assessments for evacuation routes and potential flooding issues that could occur. Transportation features used for this Discovery project were obtained from the [New York State GIS Clearinghouse](#).

Jurisdictional Boundaries

Jurisdictional boundaries used for this Discovery project, including boundaries for cities, towns, villages, and counties, were also obtained from the [New York State GIS Clearinghouse](#).

Hazard Mitigation Planning and Activities

Summary of Hazard Mitigation Plans (HMPs)

A local HMP is a long-term strategic/guidance document used by an entity to reduce future risk to life, property, and the economy in a community. The purpose of the HMP is to:

- Identify vulnerabilities to natural hazards and provide for potential projects to reduce those vulnerabilities in the future;
- Protect life, safety, and property by reducing the potential for future damages and economic losses that result from natural hazards;
- Qualify for additional grant funding, in both the pre-disaster and post-disaster environment;
- Speed recovery and redevelopment following future disaster events;
- Demonstrate a firm local commitment to hazard mitigation principles; and
- Comply with both State and Federal legislative requirements for local HMPs.

The New York State Division of Homeland Security and Emergency Services (NYSDHES) reviews the local HMPs prior to FEMA review and approval. These plans identify potential hazards and threats that face each community. Subsequent to approval and adoption of the HMPs, communities are eligible to receive grants for future mitigation projects through the Hazard Mitigation Grant Program. There are numerous advantages to mitigation. For example, the creation of a mitigation plan helps local officials identify potential future hazards. Once the threats are identified, the communities can identify mitigation activities, projects, and strategies to eliminate or minimize the impact a potential hazard would cause. Preventative measures are also cost effective; preventing the impact of a hazard will cost less than cleaning up after a disaster occurs. Mitigation can prevent the loss of lives as well as property damage. These plans focus on the exposure of critical facilities and community-owned assets to potential hazards and address ways to reduce the vulnerability to these threats. Some of these actions, projects, and strategies may take little time to employ while others may take years to implement.

HMPs are often completed at the county or regional level. At the local level, each municipal government also adopts the HMP as an individual plan or regional plan. Each municipality that adopts the HMP must develop specific mitigation actions to address vulnerabilities. Each municipal HMP was reviewed for initiatives, critical facilities, and mitigation actions. The status of each countywide HMP is shown in [Table 17: Status of Hazard Mitigation Plans](#).

Table 17: Status of Hazard Mitigation Plans (as of August 2019)

County	Community	Approval Date	Plan Expiration
Franklin	Countywide	1/19/2016	1/19/2021
Hamilton	No Plan	No Plan	No Plan
St. Lawrence	Countywide	10/9/2015	10/9/2020

Source: FEMA

Critical Facilities and Other Important Properties in the SFHA

Critical facilities are those entities essential to the community's health and welfare. Critical facilities included in the HMPs vary based on how the locality defines a critical facility/infrastructure and the types of data available. Typically, critical facilities are defined as community assets whose presence is vital to that jurisdiction's continued ability to operate. Critical facilities often include 911 and emergency services facilities, airports, colleges and universities, schools, fire departments, police departments, sewage treatment plants, hospitals, and nursing homes.

None of the HMPs referenced above identified facilities located within the SFHA.

Hazard Mitigation Grants

FEMA provides funding for various types of mitigation projects. These funds are granted through several mechanisms including the [Pre-Disaster Mitigation Grant Program](#) (PDM), [Hazard Mitigation Grant Program](#) (HMGP), and [Flood Mitigation Assistance](#) (FMA).

The PDM program provides funds for hazard mitigation planning and the implementation of mitigation projects prior to a disaster event to states, territories, and Tribal governments (and through them, local communities). Funding these plans and projects reduces overall risks to residents and structures, while also reducing reliance on funding from actual disaster declarations. PDM grants are awarded on a competitive basis and without reference to state allocations, quotas, or other formula-based allocation of funds.

Like PDM, the HMGP provides grants to states (who may then award funding to local governments), to implement long-term hazard mitigation measures after a major disaster declaration. The purpose of the HMGP is to reduce the loss of life and property due to natural disasters and to enable mitigation measures to be implemented statewide during the immediate recovery from a disaster.

Lastly, the FMA provides funds for projects to reduce or eliminate risk of flood damage to buildings that are insured under the NFIP on an annual basis through three types of grants:

- Planning Grants to prepare flood mitigation plans;
- Project Grants to implement measures to reduce flood losses, such as elevation, acquisition or relocation of NFIP-insured structures; and
- Management Cost Grants so that the grantee may administer the FMA program and activities.

FMA grants are only available to state (and state-equivalent) and Tribal governments; however, local governments may be named as sub-applicants.

Mitigation Projects Completed or Underway

The county HMPs identified mitigation projects, actions, and strategies to reduce long-term vulnerability to hazards. Each county listed several mitigation projects related to reducing flood risk. The general mitigation planning approach used is based on the FEMA Publication [*“Developing the Mitigation Plan: Identifying Mitigation Actions and Implementing Strategies.”*](#) The FEMA document contains four steps used to support mitigation planning:

- Develop mitigation goals and objectives
- Identify and prioritize mitigation actions
- Prepare an implementation strategy
- Document the mitigation planning process

Franklin County

Franklin County’s HMP mitigation strategies include:⁴⁸

- Improve public awareness
- Participate in the Community Rating System
- Stabilize banks
- Install stream monitoring capabilities
- Eliminate obstructions to surface water drainage
- Identify and examine culverts in affected areas

Hamilton County

There is little information on hazard mitigation strategies and actions in Hamilton County, due to its low population and no published HMP.

St. Lawrence County

St. Lawrence County’s mitigation strategies include:⁴⁹

- Create digital FIRMs
- Stabilize stream banks to reduce erosion along St. Regis River
- Develop dam failure analyses
- Develop specific mitigation solutions for flood-prone roadways and intersections
- Improve storm water management
- Develop localized flood risk reduction projects
- Replace and rehabilitate local bridges and culverts

⁴⁸ [Franklin County Hazard Mitigation Plan](#), pages 56-59

⁴⁹ [St. Lawrence County Hazard Mitigation Plan](#), pages 105-113

V. Discovery Outreach and Engagement Strategy

The following Discovery outreach information is based on the comprehensive North Country Watersheds project, which includes eight watershed sub-basins in Northern New York: Chateaugay-English, Grass, Indian, Oswegatchie, Raquette, Salmon, St. Regis, and Upper St. Lawrence.

Prior Engagement Efforts

Prior outreach and engagement efforts related to flood risk (separate from this Discovery project) have been performed by NYSDEC and FEMA for certain communities within the North Country Watersheds. These projects and activities are summarized in [*Table 18: Prior Engagement Efforts in the North Country Project Area*](#).

Table 18: Prior Engagement Efforts in the North Country Project Area

County	Date	Project Outreach and Engagement Efforts
Franklin	11/06/1975	Initial CCO* Meeting, Village of Malone
	12/21/1976	Final CCO Meeting, Village of Malone
Jefferson	10/26/2010	Initial CCO Meeting, Jefferson County (countywide)
	12/13/2012	Final CCO Meeting, Jefferson County (countywide)
	02/22/1991	Final CCO Meeting, Town of Wilna
	05/13/1992	Final CCO Meeting, Village of Philadelphia
St. Lawrence	04/04/1978	Initial CCO Meetings - Village of Massena, Town of Morristown, City of Ogdensburg
	11/29/1979	Final CCO Meetings - Village of Massena and City of Ogdensburg
	11/20/1980	Final CCO Meeting, Village of Potsdam
	04/21/1993	Final CCO Meeting, Village of Canton

*CCO - Consultation Coordination Officer Meeting is held by FEMA to present preliminary Flood Insurance Rate Maps and Flood Insurance Study reports to community officials

Stakeholder Identification

As part of this Discovery process for the North Country Watersheds, the NYSDEC Floodplain Management Section compiled an extensive list of contact information for community officials, tribal, state, and local governments, and other stakeholders within the watersheds. In an effort to gather as much local feedback as possible, over 250 watershed stakeholders including local officials from individual communities and counties, representatives from Federal and State agencies, non-governmental organizations, and other local groups were invited to participate in the Discovery process.

Key Stakeholder Groups and Influencers

In addition to municipal officials, planning and emergency agencies, and residents, there are other stakeholders with an interest in floodplain mapping and management. Other Federal and State agencies, major landowners, large employers, academic institutions, and environmental organizations all have a role to play, and sometimes valuable information to provide, when

developing both pre-mapping data and final mapping products. Examples of such organizations in the North Country Watersheds include:

- United States Army Corps of Engineers (USACE), Buffalo District
- New York State Department of Transportation
- New York State Water Institute
- New York State GIS Program Office
- Cornell Cooperative Extensions: Franklin, Hamilton, Jefferson, Lewis, and St. Lawrence
- St. Lawrence University

Pre-Discovery Meeting Engagement and Information Exchange

Exchanging information with key stakeholders is a critical part of the North Country Watersheds Discovery project. There were two primary goals of the initial outreach and engagement activities associated with this project: 1) to communicate the purpose of the Discovery project and the role of local stakeholder input in the process and 2) to obtain key information upfront related to existing flood risk in the watersheds, flood hazard mapping needs, mitigation activities, and other existing information useful in updating the FIRMs. The list of key stakeholders is provided in *Appendix A: Pre-Discovery Meeting Mailing List and Correspondence* of this report.

Pre-Discovery Meeting Webinars

The project team hosted three Pre-Discovery Meeting webinars on July 30 and 31, and August 1, 2019, via WebEx/conference call for the North Country Watersheds project. The purpose of the sessions was to introduce the planning team, explain the Discovery process and how it can benefit the communities in the watersheds, and how stakeholders can participate in the process. The sessions were also used to obtain input on best locations for in-person Discovery meetings, who should be included in the process, and ideas for encouraging participation in the meetings. The webinar presentation is provided in *Appendix B: Pre-Discovery Meeting (Webinar) Presentation* of this report. A summary of the Pre-Discovery Meeting webinars is provided in *Appendix C: Pre-Discovery Meeting (Webinar) Summary* of this report.

Correspondence/Survey Form

Upon completion of the Pre-Discovery Meeting webinars, a Risk MAP Discovery Project Stakeholder Survey form in PDF format was sent via e-mail to all stakeholders invited to the webinars or in hard copy form if no e-mail address was available. The survey was also made available online via *Survey Monkey*. Stakeholders were asked to submit the completed survey prior to upcoming in-person Discovery meetings for the Discovery team to evaluate, gather, and develop preliminary materials ahead of the meetings.

The Stakeholder Survey form requested information from stakeholders on:

- Flood mapping needs, FIRM inaccuracies, and historical flood problems
- High water marks within the community
- Community planning, ongoing projects, and recent residential, commercial, or industrial development
- Flood mitigation activities
- Training needs
- NFIP and floodplain management information

- GIS data: base map, engineering, and risk assessment data
- Other community officials or groups to include in the Discovery project

The Stakeholder Survey form is provided in *Appendix D: Stakeholder Survey* of this report.

VI. Discovery Meetings

The following information on Discovery meetings is based on the comprehensive North Country Watersheds project, which includes eight watershed sub-basins in Northern New York: Chateaugay-English, Grass, Indian, Oswegatchie, Raquette, Salmon, St. Regis, and Upper St. Lawrence.

The purpose of the in-person Discovery meetings is to review any information previously provided by communities, State and regional agencies, and local stakeholders; discuss each community's floodplain mapping needs and floodplain management activities, mitigation plans and projects, and flood risk concerns; and gather additional feedback for FEMA to consider when developing Risk MAP products, including the development of new FIRMs where needed.

Appendices to this report include the in-person Discovery meeting presentation and meeting materials:

- Discovery Meeting Mailing List and Correspondence (see *Appendix G*)
- Discovery Meeting Sign-In Sheets (see *Appendix H*)
- Discovery Meeting Agenda (see *Appendix I*)
- Discovery Meeting Presentation (see *Appendix J*)
- Discovery Meeting Summary Memorandum (see *Appendix K*)

Invitees to the in-person Discovery meetings included not only those stakeholders initially identified to participate in the Pre-Discovery Meeting webinars, but also other stakeholders identified by participants during the Pre-Discovery Meeting webinars and in the completed Stakeholder Survey forms received prior to the meetings. Invitations were sent by e-mail and hard copy. In addition, telephone calls to communities who had not RSVP'd for the in-person Discovery meetings were made in the weeks prior to the meetings to encourage attendance.

A series of four in-person Discovery meetings for the North Country Watersheds were held on the dates and times listed below in [*Table 19: North Country Watersheds Discovery Meetings*](#).

Table 19: North Country Watersheds Discovery Meetings

Date	Time	Location
09/18/2019	9:00 AM to 11:45 AM	Gouverneur Community Center 4673 State Highway 58 Gouverneur, NY 13642
09/18/2019	2:15 PM to 5:00 PM	Town of Potsdam Town Hall Conference Room 16 Elm Street Potsdam, NY 13676
09/19/2019	9:00 AM to 11:45 AM	Town of Massena Town Hall Board Room 60 Main Street Massena, NY 13662
09/19/2019	2:15 PM to 5:00 PM	Franklin County Emergency Services Building Meeting Room 55 Bare Hill Road Malone, NY 12953

Community officials and other stakeholders who attended the in-person Discovery meetings were interviewed by project team members on a variety of flood and mitigation-related topics. The identification of mapping, training and mitigation needs in the watersheds was of particular importance to this project. This information was captured by the project team on copies of the Stakeholder Survey form and on scoping/flood hazard maps or effective FIRMs for each community. The forms allowed stakeholders to provide detailed descriptions for points or areas of concern, while the maps allowed stakeholders to highlight areas of flood hazard concern, locations of past, ongoing, or desired mitigation projects, and areas with mapping needs.

Post-Meeting Follow Up Activities

Additional outreach to communities in the North Country Watershed was performed after the in-person meetings. Follow up letters were sent to communities that had not participated in the Discovery process to date (i.e., did not submit a Stakeholder Survey form or attend one of the in-person Discovery meetings) that again requested their input in the process (see *Appendix M: Community Acknowledgment Letters*). For communities, counties, and Tribal nations that did participate in the Discovery process, letters summarizing identified mapping needs were sent to the relevant community official(s) to ensure their needs were correctly recorded and summarized. These letters requested community officials review the identified needs and either return a signed copy of the letter to NYSDEC if the needs were summarized correctly or contact NYSDEC if changes were needed. Copies of the follow-up letters are provided in *Appendix M: Community Acknowledgment Letters*.

VII. Discovery Findings

Summary of Stakeholder Comments and Needs

Following the in-person Discovery meetings, the information gathered during the face-to-face consultations with community officials and other watershed stakeholders was combined with information provided by stakeholders through the Stakeholder Survey forms completed in hard copy or online outside of the meetings. A summary of identified needs (flood mapping, mitigation, and training) provided by stakeholders during the Discovery process are provided in the sections below. Detailed summaries of the data provided by stakeholders during the project are available in *Appendix K: Discovery Meeting Summary Memorandum* and *Appendix R: Recommended Scope of Work Memorandum* of this report.

Flood Mapping Needs

Communities in the Raquette Watershed have dated paper FIRMs that were developed between 1980 and 1998. Further, there are a small number of communities with no published FIRMs or FEMA-identified flood hazards. All communities in the Discovery project area would benefit from new or revised digital FIRMs. Many community officials find the existing maps to be outdated, have floodplain inaccuracies, and difficult to use.

[*Table 20: Summary of Identified Mapping Needs*](#) summarizes the mapping needs identified by communities and other stakeholders during the Discovery project. The Discovery maps display each community and the identified mapping needs where applicable.

Table 20: Summary of Identified Mapping Needs

County / Tribe / Organization	Community	Identified Mapping Needs
Franklin	Bombay, Town of	No input received from community.
	Franklin County	<ol style="list-style-type: none"> 1. Detailed study/restudy of Salmon River for its entire length within the county (including Chasm Falls to the southeast of Malone). 2. Lower Park Street flooding resulted in buyouts of 5-6 homes along the Salmon River. 3. Ice jam sedimentation buildup is causing issues throughout county under review by USACE and NRCS. 4. Fort Covington dam removal in 2010; FIRM inaccuracies. 5. Westville has major erosion along the Little Salmon River.
	Tupper Lake, Village of	1. Past flooding along Raquette Pond and Wolf Creek in 2011.
Hamilton	Indian Lake, Town of	No input received from community.
	Long Lake, Town of	No input received from community.
St. Lawrence	Brasher, Town of	<ol style="list-style-type: none"> 1. Updated/revised FIRMs, especially due to St. Regis River dam removal in 2015. 2. Earls Creek, Squeak Brook, and St. Regis River all need detailed studies and experience frequent flooding. 3. RV park (Riverside Campground) and downtown Brasher experienced flooding along the St. Regis River during Irene in 2011. 4. St. Regis River has common ice jams at State Route 11C bridge.

Table 20: Summary of Identified Mapping Needs

County / Tribe / Organization	Community	Identified Mapping Needs
St. Lawrence		5. LOMAs concentrated at Brasher Falls community along the St. Regis River.
	Canton, Town of	No input received from community.
	Canton, Village of	No input received from community.
	Clifton, Town of	No input received from community.
	Colton, Town of	1. The Raquette River needs a detailed study. There are FIRM inaccuracies on upper and lower dams near Higley Flow State Park and has disputed flood area in proximity to the FERC boundary line (Brookfield Renewable Power Company) - detailed analysis needed from Main Street in Colton to the Rainbow Falls Reservoir (in west Parishville). 2. Lower Higley (Colton Flow) on the Raquette River floods due to dam control mismanagement. 3. Updated/revised FIRMs.
	Hopkinton, Town of	1. Updated/revised FIRMs. 2. Past flood experiences along the St. Regis River, from heavy rain, occurred in the White Hill area 3. Lake Ozonia experiences spring flooding.
	Louisville, Town of	None identified.
	Madrid, Town of	None identified.
	Massena, Town of	No input received from community.
	Massena, Village of	No input received from community.
	Norfolk, Town of	No input received from community.
	Norwood, Village of	1. Raquette River has SFHA inaccuracies for properties at 6 through 9 River Street and needs a detailed study. 2. Raquette River at River Street experiences flooding every 4-5 years.
	Parishville, Town of	1. From Town of Colton's Stakeholder Survey - FIRM inaccuracies -Raquette River detailed analysis needed from Main Street (in Colton) to the Rainbow Falls Reservoir (in west Parishville).
	Piercefield, Town of	None identified.
	Pierrepont, Town of	None identified.
	Potsdam, Town of	1. Grass River, south of Bucks Bridge and to the east of CR 14, has SFHA inaccuracies and needs a detailed study. 2. Trout Brook needs a detailed study. It is located southeast of West Potsdam intersection of CR 34 and CR 35, should not be mapped as an SFHA on the FIRM map. This area of Trout Brook almost never rises above a foot or two, and in the summer, it is almost non-existent and at its high point can be easily stepped over. 3. Raquette River needs a detailed study. It flooded in May 2011 - downtown business basements were flooded and areas outside the village flooded.
	Potsdam, Village of	1. Frequency and intensity of rainfall / snow melt events overwhelm the community's storm sewer system. 2. High water levels associated with the 2010 spring snowmelt for the Raquette River, notably at Mechanic Street and lower

Table 20: Summary of Identified Mapping Needs

County / Tribe / Organization	Community	Identified Mapping Needs
St. Lawrence	Potsdam, Village of	Elderkin Street, have flooding issues and result in a backflow event in the storm sewer system 3. Boralex Hydro Dam (Sissonville) management caused flooding issues in village Needs a detailed study. 4. Crosstown Canal, an intermittent stream/channel, has flooded up to 60 structures and damaged 50 homes, including a stormwater management facility. Renovation of the canal is underway. Needs a detailed study.
	St. Lawrence County	1. St. Lawrence River needs a detailed study. The river experienced flooding in 2017 and 2019; water level is controlled by regulated dams. 2. Updated/revised FIRMs a priority for Town and Village of Hammond, Town of Lisbon, and Town of Lewisville 3. Updated/revised/reinstated FIRMs a priority for communities that had their maps rescinded. 4. Mitigation notably under Resiliency and Economic Development Initiative (REDI) for Town of Waddington.
	Stockholm, Town of	1. West Branch St. Regis River at State Route 420, CR 49, and Barnage Road has repeat flooding problems in Winthrop and needs a detailed study. 2. One rescue happened at St. Regis River and US Route 11 bridge / Old Market Road location. 3. Flood hazards for tributary to Trout Brook on the FIRM at McIntyre Road are inaccurate, a culvert was placed to convey all flood flows 4. Sanfordville has significant ice jam flooding issues from the St. Regis River along US Route 11. 5. Pickle Street, adjacent to St. Regis River, in Sanfordville has flooding issues. 6. Eel Pond Road at Plum Brook floods annually and needs a detailed study. 7. Occasional flooding from the St. Regis River along River Drive in East Stockholm and East Part community.
Development Authority of North Country	----	1. Raquette River has SFHA inaccuracies and needs a detailed study. 2. St. Regis River needs a detailed study. It has SFHA inaccuracies mostly due to flooding that occurred in 2017 and 2019; water level is controlled by regulated dams. 3. Updated/revised FIRMs a priority for Town and Village of Hammond, Town of Lisbon, and Town of Lewisville. 4. Updated/revised/reinstated FIRMs a priority for communities that had their maps rescinded. 5. Mitigation notably under Resiliency and Economic Development Initiative (REDI) for Town of Waddington.

Mitigation and Risk Reduction Project Needs

Communities and other stakeholders provided their input on mitigation and risk reduction project needs as part of the Discovery project. The most common needs identified included the replacement/resizing of culverts and bridges, dam maintenance/remediation, and stream maintenance, sedimentation, and erosion issues along flooding sources that exacerbate flooding

and ice jam problems. [*Table 21: Summary of Mitigation and Risk Reduction Project Needs*](#) provides a summary of such needs identified by communities and stakeholders during this Discovery project as applicable.

Table 21: Summary of Mitigation and Risk Reduction Project Needs

County / Tribe / Organization	Community	Mitigation/Risk Reduction Project Need
Franklin	Bombay, Town of	No input received from community.
	Tupper Lake, Village of	1: CRS information requested.
Hamilton	Indian Lake, Town of	No input received from community.
	Long Lake, Town of	No input received from community.
St. Lawrence	Brasher, Town of	1. Digital FIRMs with updated SFHAs. 2. Proposed bridge replacement in Helena. 3. Dam removal on St. Regis River around 2015 alleviated flooding. 4. CRS information requested.
	Canton, Town of	No input received from community.
	Canton, Village of	No input received from community.
	Clifton, Town of	No input received from community.
	Colton, Town of	1: Dam regulation and detailed study on Raquette River between upper and lower Higley Dams. 2. Address dam control issues with Brookfield Renewable Power Company.
	Hopkinton, Town of	1. Digital FIRMs with updated SFHAs.
	Louisville, Town of	None identified.
	Madrid, Town of	None identified.
	Massena, Town of	No input received from community.
	Massena, Village of	No input received from community.
	Norfolk, Town of	No input received from community.
	Norwood, Village of	1. CRS information requested.
	Parishville, Town of	None Identified.
	Piercefield, Town of	None Identified.
	Pierrepont, Town of	None Identified.
	Potsdam, Town of	1. CRS information requested.
	Potsdam, Village of	1. Raquette River flood hazards from rainfall and snow melt have a negative impact on the storm sewer system. The resulting back flow in the system allows water to enter structures often in toilet and bathtubs. 2. CRS information requested.
	St. Lawrence County	1. Digital FIRMs with updated SFHAs; reinstate rescinded FIRMs. 2. Flood risk assessment needed for St. Lawrence River. 3. Resiliency data (Sea Grant funding). 4. Code Enforcement Officer and Highway Superintendent trainings. 5. CRS information requested.

Table 21: Summary of Mitigation and Risk Reduction Project Needs

County / Tribe / Organization	Community	Mitigation/Risk Reduction Project Need
St. Lawrence	Stockholm, Town of	<ol style="list-style-type: none"> 1. Annual flood events occur in locations such as Winthrop and Route 49, Route 420, and Barnage Road (East Branch St. Regis River), in Sandfordville along Route 11 and Old Market (East Branch St. Regis River), along Pickle Street (St. Regis River), and along Eel Pond Road (Plum Brook); less frequent flood events occur in West Stockholm at River Drive and East Part Road. 2. State grant requests for additional culverts, elevating roadbed, and Emergency Command Center. 3. CRS information requested.
Saint Regis Mohawk Tribe	----	None identified.
Development Authority of North Country	----	<ol style="list-style-type: none"> 1. Code enforcement officer training. 2. The Towns of Parishville and Colton would be good candidates for CRS. 3. The Village of Potsdam and the City of Ogdensburg may be interested in more information about the CRS program. 4. Flood risk assessment needed for St. Lawrence River. 5. Resiliency data (Sea Grant funding).

Training, Outreach, and Planning Support Needs

As illustrated in the following table, Floodplain Management Administration was the most commonly requested training topic by community officials, with Building Code Requirements and Hazard Mitigation and Grant Programs following closely behind. Effective Public Outreach was the least requested topic of the four listed in the table. Several communities also requested Code Enforcement Officer training. [*Table 22: Summary of Training Needs*](#) captures the training, outreach, and planning support needs identified by communities and stakeholders during this Discovery project.

Table 22: Summary of Training Needs

County / Tribe / Organization	Community	Floodplain Management Admn.	Building Code Reqs.	Hazard Mitigation and Grant Programs	Effective Public Outreach	Other
Franklin	Bombay, Town	-	-	-	-	-
	Franklin County	-	-	-	-	-
	Tupper Lake, Village	x	-	-	x	-
Hamilton	Indian Lake, Town	-	-	-	-	-
	Long Lake, Town	-	-	-	-	-

Table 22: Summary of Training Needs

County / Tribe / Organization	Community	Floodplain Management Admn.	Building Code Reqs.	Hazard Mitigation and Grant Programs	Effective Public Outreach	Other
St. Lawrence	Brasher, Town	x	x	x	x	1. Map reading
	Canton, Town	-	-	-	-	-
	Canton, Village	-	-	-	-	-
	Clifton, Town					-
	Colton, Town	x	x	-	-	1. Better maps
	Hopkinton, Town	x	-	-	-	-
	Louisville, Town	-	-	-	-	-
	Madrid, Town	-	-	-	-	-
	Massena, Town	-	-	-	-	-
	Massena, Village	-	-	-	-	-
	Norfolk, Town	-	-	-	-	-
	Norwood, Village	x	x	x	x	-
	Parishville, Town	-	-	-	-	-
	Piercefield, Town	-	-	-	-	-
	Pierrepont, Town	-	-	-	-	-
	Potsdam, Town	x	-	x	x	-
	Potsdam, Village	x	x	x	x	-
	St. Lawrence County	x	x	-	-	1. Code Enforcement Officer and Highway Superintendent training
	Stockholm, Town	x	x	x	-	-
Saint Regis Mohawk Tribe	----	-	-	-	-	-
Development Authority of North Country	----	x	x	x	-	1. Code Enforcement Officer and Highway Superintendent training

Recommendations for Future Risk MAP Project Scope

Based on the stakeholder input and other data collected during this Discovery project, a recommended scope of work was developed for consideration for a future Risk MAP project that may be implemented by FEMA if available funding permits. The Raquette Watershed included portions of three counties, 22 communities, and one tribal nation. Stakeholder participation in the Discovery process included attending the pre-Discovery webinars, completing the questionnaire, attending in-person Discovery meetings, or responding to correspondences. In the Raquette Watershed, counties have not been modernized to digital countywide FIS/FIRM products. New detailed and approximate studies, along with digital countywide maps, would assist communities in enforcing floodplain management regulations and managing development. The following table displays priority rankings based on community interest expressed during the Discovery process, the presence of existing flood hazards or mitigation needs, the proximity of structures to flooding sources, areas of recent development, and the status of the water course in the CNMS database.

Detailed studies were recommended for all or portions of the following flooding sources:

Table 23: Detailed Study Requests

Ranking	Community	Flooding Source	HUC8 Number	Mileage of Study Request	Description of Request and Risk to Address
1	Colton, Town of	Raquette River	04150305	10.70	Detailed analysis needed from Main Street (in Colton) to the Rainbow Falls Reservoir (in west Parishville)
2	Potsdam, Town of	Raquette River	04150305	14.00	Detailed study for flooding occurred in May 2011 (downtown business basements and areas outside the village flooded)
3	Potsdam, Village of	Raquette River	04150305	0.30	Intermittent stream / channel; up to 60 structures flooded and 50 homes damaged, including stormwater management facility; renovation of canal is underway
4	Potsdam, Village of	Crosstown Canal	04150305	0.70	Intermittent stream / channel; up to 60 structures flooded and 50 homes damaged, including stormwater management facility; renovation of canal is underway

Total Detailed Study Request Mileage: 25.70 miles

Approximate studies were not recommended for any flooding sources in the Raquette Watershed.

The highest priority in the scope of work is the development of digital FIRMs for Franklin, Hamilton, and St. Lawrence Counties. These counties currently use older maps, dating from 1980 to 1998, and would benefit greatly from digital countywide FIRMs. The current map inventory is out of date and lacks the details necessary for communities to effectively administer and enforce the NFIP requirements. In addition, several communities currently have no published FIRMs. Revised studies for key stream segments and new approximate A-zone studies in a digital format would assist both the communities and the counties in enforcing the floodplain regulations and manage development. Along with updated maps, communities would also benefit from Base Level Engineering (BLE) products that can be used to assist communities in understanding local flood risk and develop mitigation strategies.

Dam mismanagement and general dam issues were noted concerns for local officials in the project area. There is a total of 64 dams in the Raquette Watershed, many of which are classified as “moderate hazard.” The effects of dam removal should be considered when creating or updating FIRMs as multiple defective dams have been removed. Dam mismanagement has resulted in flooding issues, for example, the Boralex Hydro Dam in the Town of Potsdam has led to local flooding issues. Dam mismanagement has also resulted in flooding along the Raquette River between the Upper and Lower Higley dams. A detailed study has been requested by communities impacted by dam mismanagement.

The complete recommended scope of work for all watersheds within the North Country Watershed Discovery project area is provided in *Appendix R: Recommended Scope of Work Memorandum*.