

NJ Coastal Study Meeting

Community Kick-off #1



FEMA

Photo credit NOAA/NASA

Today's Goals

1

Coastal Study
Overview



2

Review Coastal
Reanalysis Milestones



3

Discuss Opportunities
for Collaboration



FEMA

FEMA Mitigation Division

Risk MAP - Mapping Assessment and Planning:

Provide updated flood hazard data to 100% of populated U.S. coasts to create stronger and safer communities

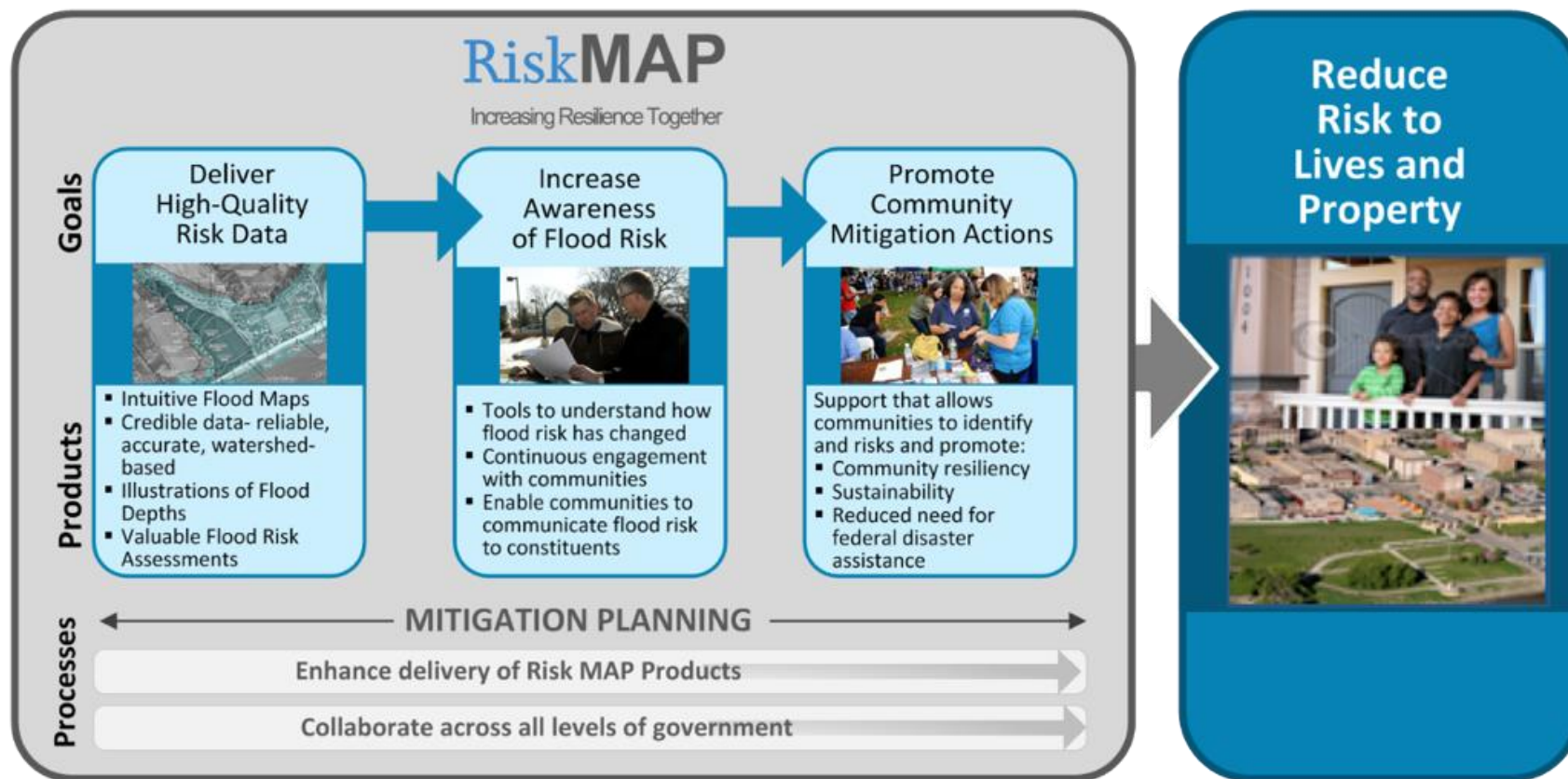

FEMA

Flood Maps Impact Important Decisions



**To Identify
Hazards
and Assess
the
Flood Risk**



**To Establish
Rates for
Flood
Insurance**



**To Inform
Local Land
Use
Planning**



**To Inform
Engineers
and
Developers**

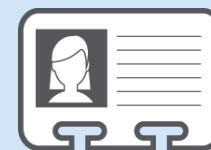

**To Equip
Emergency
Managers**



FEMA

National Flood Insurance Program (NFIP)

- Voluntary program based on a mutual agreement between the Federal government and the local community.
- In exchange for adopting and enforcing a Floodplain Management ordinance, Federally-backed flood insurance is made available.

Federal	State	Local
<ul style="list-style-type: none">• Risk Identification and Mapping• Building/Development Standards• Flood Insurance	<ul style="list-style-type: none">• Building Codes• Technical Assistance• Set Enhanced Building/Development Standards	<ul style="list-style-type: none">• Adoption and Enforcement of Development and Building Standards



FEMA

Coastal Study Overview



FEMA

Coastal Study Analysis: 2009 - 2015

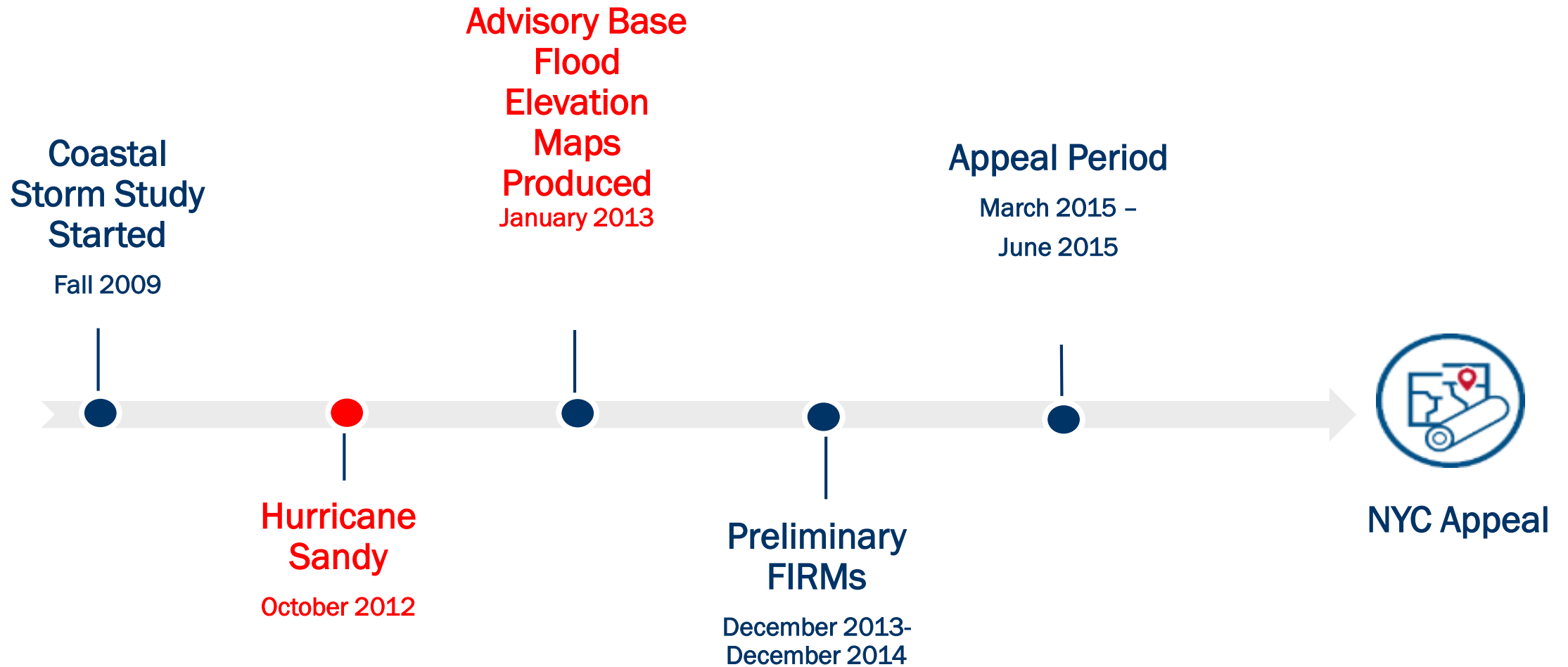

FEMA

Coastal Study Analysis: 2015 - 2017

New York City challenged two aspects of FEMA's storm surge analysis (validation of extratropical storms and representation of tidal effects)

The FEMA team agreed with NYC's findings and developed an approach to address them

FEMA initiated a series of analyses and "pressure tests" to determine next steps

Sensitivity analyses conducted and finalized Summer 2017, results are informing reanalysis

Region II storm surge, started late 2017, and **reanalysis data** will include storms occurring post-2010 – Irene, Sandy, 2016 Nor'easter, etc.



FEMA

Summary of Post-Appeal Sensitivity Analysis (2016-2017)

- Results from the Region II Coastal Surge Sensitivity Study and a review of the post-2009 storm history will assist in evaluation of which storms should be added to the historical tropical and extra-tropical storm databases.
- There were three specific shortcomings within the FEMA study that will be addressed in surge model restudy:



Issue 1: Extratropical Storm Validation

- Model Error Analysis and Bias Assessment
- Assessment of the 1950 Storm Event
- Reanalysis of Historical Wind Fields

Issue 2: Representation of Tidal Effects

- Improve analysis of non-linear tide/surge interaction,

Issue 3: Inclusion of Post-2009 Storm Events

- Expand validation effort to include historic hurricanes to improve overall effort.

Restudy: Each of these technical activities further explore and expand on the IRB recommendations with the goal of clearly identifying lessons learned and developing technical recommendations that can be carried forward to the revised Region II coastal flood risk study. Revised flood maps will also be produced for the entire New Jersey coastal study area.



FEMA

Previous Appeals

NJ/NY Coastal Study: History of Appeal Submissions

County	Total number of appeals	Number of appeals not accepted due to insufficient Information	Number of appeals resolved
Atlantic, NJ	7	1	6
Bergen, NJ	10	8	2
Cape May, NJ	8	3	5
Essex, NJ	6	1	5
Hudson, NJ	5	0	5
Middlesex, NJ	58	56	2
Monmouth, NJ	20	10	10
New York City	27	23	4
Ocean, NJ	19	3	16
Union, NJ	7	0	7



FEMA

Community Engagement



- **External outreach/engagement began Oct. 17, 2016**
 - Formal meeting w/City of New York to begin appeal resolution discussions
 - New Jersey and New York State government and congressional delegation



- **New Jersey Community Briefings were held between November 2016 – March 2017 in 10 counties reaching over 221 communities**



FEMA

Map Adoption

Several communities opted to adopt their current maps

County	Communities	LFD Date	Effective Date
Cape May	Avalon, Cape May, Cape May Point, Dennis, Middle, North Wildwood, Ocean City, Sea Isle City, Stone Harbor, Upper ,West Cape May, West Wildwood, Wildwood, Wildwood Crest, and Woodbine	4/5/2017	10/5/2017
Ocean	Point Pleasant Beach	12/20/2017	6/20/2018
Monmouth	Borough of Highlands, Little Silver, Matawan, and Monmouth Beach	12/20/2017	6/20/2018
Atlantic	Absecon, Brigantine, Egg Harbor Township, City of Egg Harbor (construction only) Hamilton, Linwood, Longport, Margate, and Mullica	2/28/18	8/28/18



FEMA

Big Picture Next Steps



Federal Sandy recovery projects will continue to be informed by preliminary FIS/FIRMs in NYC, Rockland & Westchester Counties, and coastal NJ Counties.



Flood Insurance Rate purchase requirements will continue to be based on current effective FIRMs



FEMA

Review Coastal Reanalysis Milestones

2017 - Present



FEMA

Overview of Study Area – Surge Study

- Surge Study
 - Tidal Hudson River
 - Western Long Island Sound
 - NY & Raritan Bay
 - Atlantic Ocean
 - Does NOT include Delaware Bay

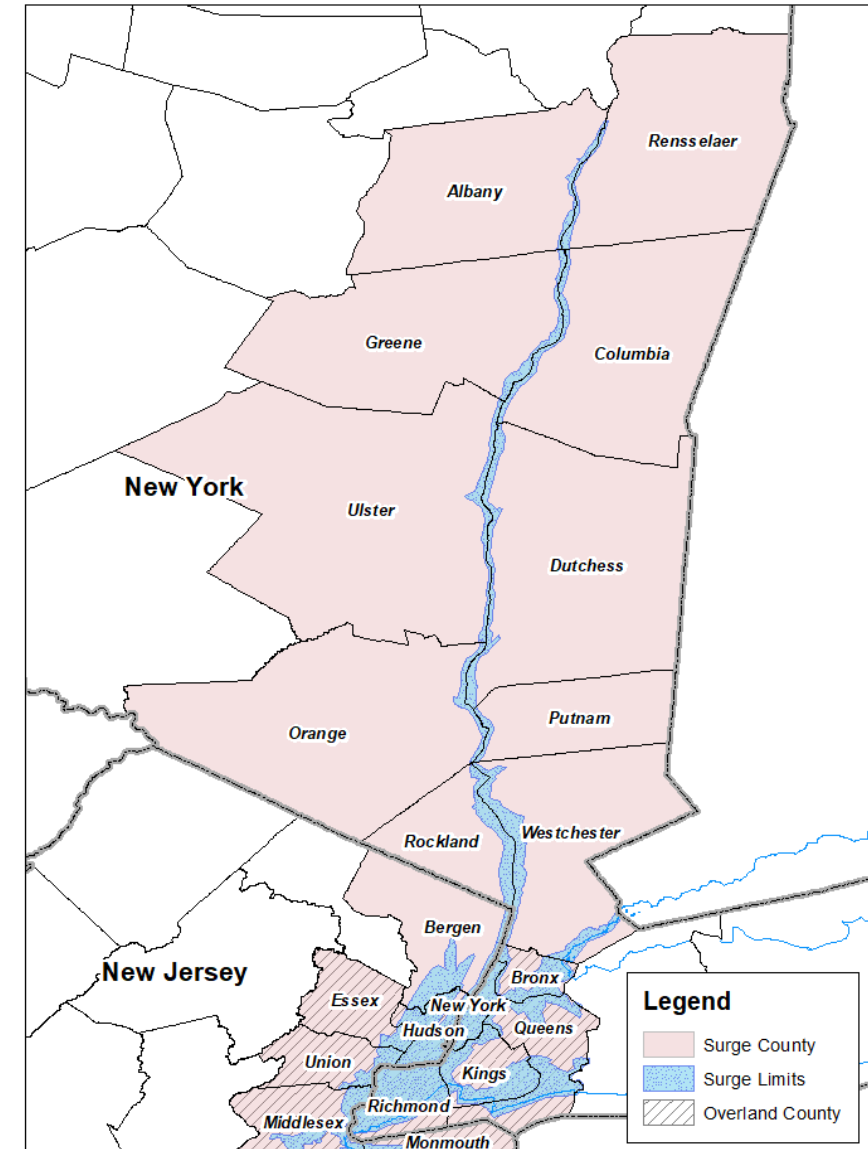

FEMA

Overview of Study Area – Flood Hazard Mapping

- Flood Hazard Mapping Communities:
 - NYC (5 Boroughs); Atlantic, Cape May, Essex, Hudson, Middlesex, Monmouth, Ocean, and Union Counties in NJ

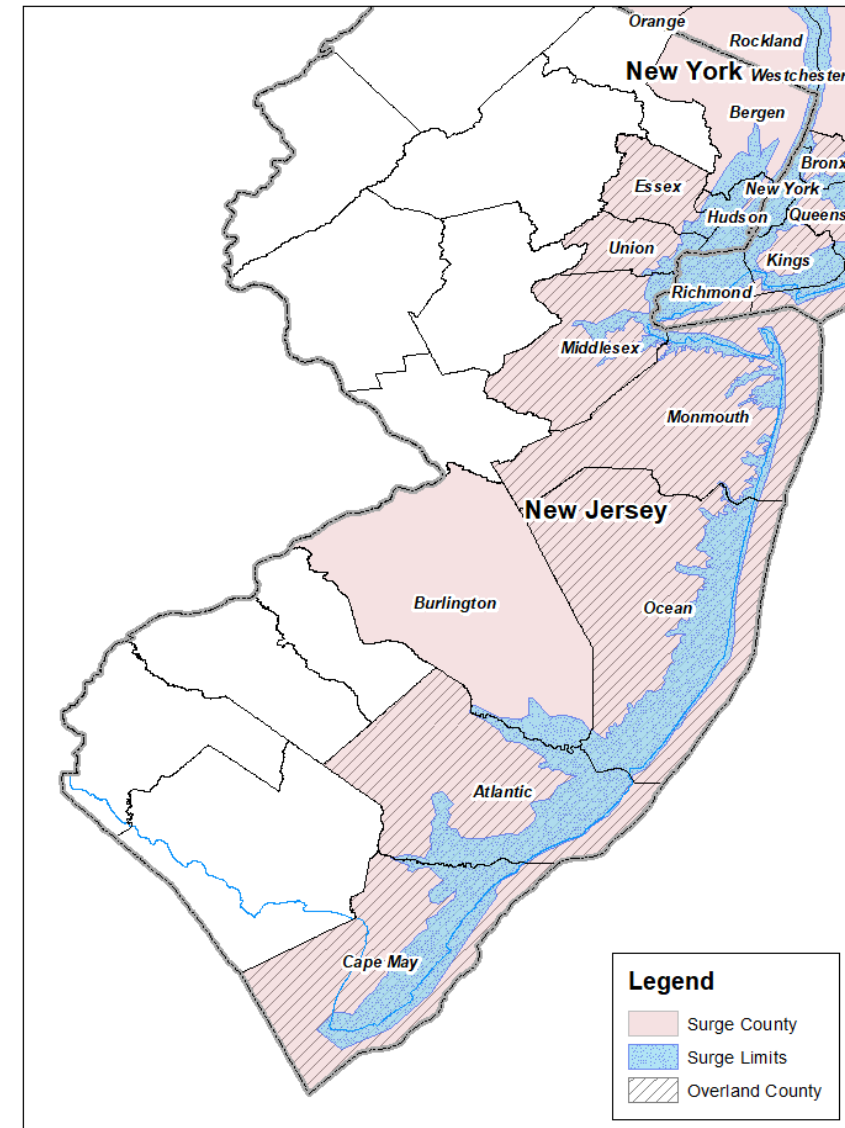

FEMA

Key Milestones

- All work to be performed with tight quality control
- Revised FIRMs will be produced for NYC and NJ coastal study areas
- Engaging NYC and NYS & NJ agencies as part of Stakeholder Committee

Summer
2017

Sensitivity
Analysis

2017-
2019

Full Storm
Surge
Reanalysis

2019-
2020

Wave
Hazard
Analyses
and
Floodplain
Mapping



FEMA

Quality Assurance

- **Independent Coastal Steering Committee (CSC)**
 - Internal group of experts in storm surge modeling and FEMA coastal study process
 - Independent from study production
- **Will establish a Stakeholder Committee for external oversight**
 - State of New Jersey, State of New York, NYC, FEMA, and CSC



FEMA

NY-NJ Storm Surge Study - Project Goals

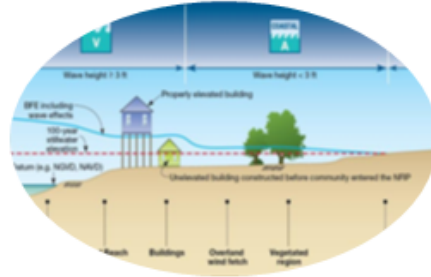

Determine revised Base Flood Elevations (BFEs) and flood inundation boundaries for 1% annual-chance (base) flood total water levels

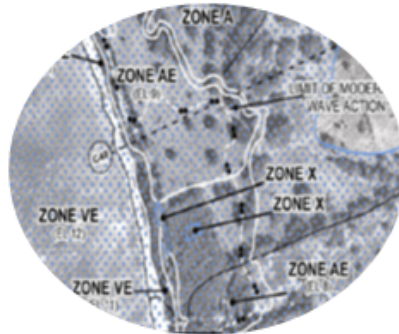

Update the coastal Flood Insurance Study (FIS) and Flood Insurance Rate Map (FIRM) Panels



Assist communities with incorporating this information into risk assessment and hazard mitigation planning



FEMA

Coastal Study Phase 1: Storm Surge Study

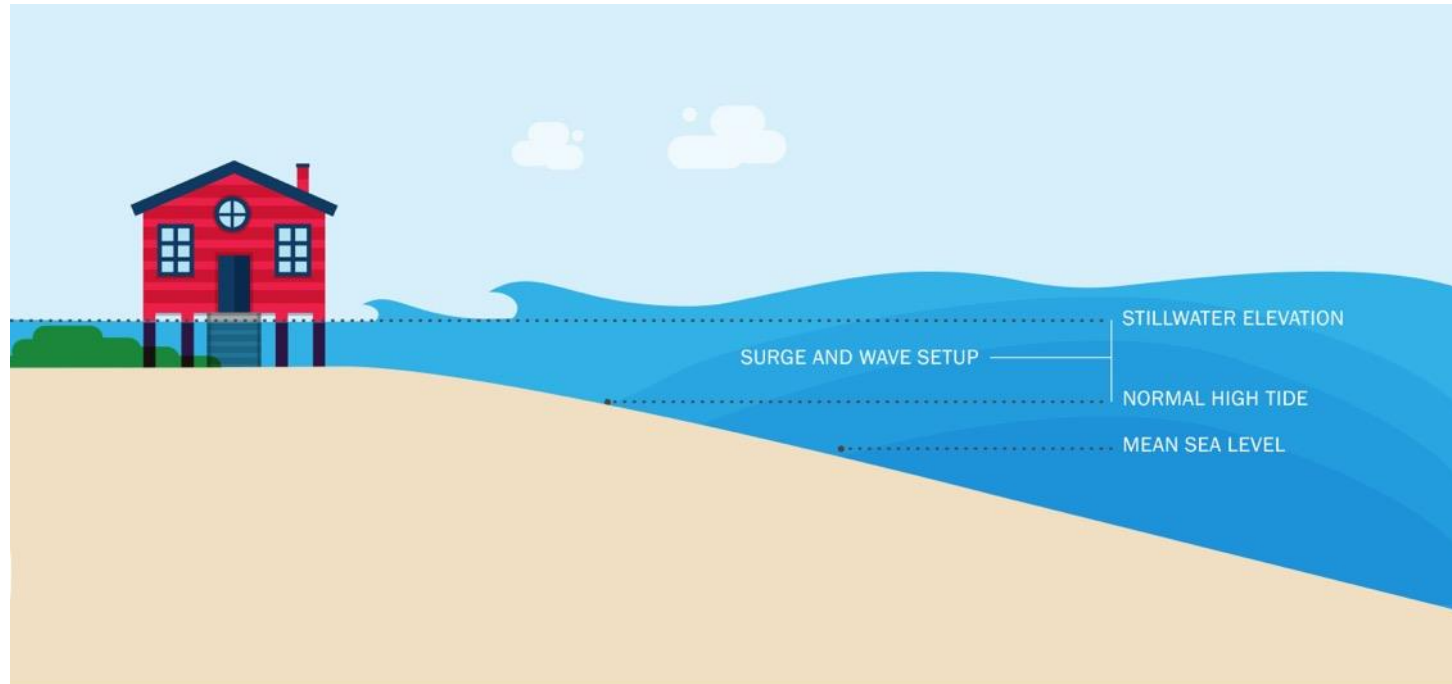

EVALUATE WATER LEVELS AND STORM SURGE

In order to identify coastal flood hazards, FEMA analyzes sea level, tides, wave setup, and storm surge. Storm surge is the water that is pushed toward the shore by strong winds during a storm. Wave setup is the increase in water level caused by the onshore movement of water due to waves breaking.



FEMA

NYNJ Study SWAN+ADCIRC Mesh

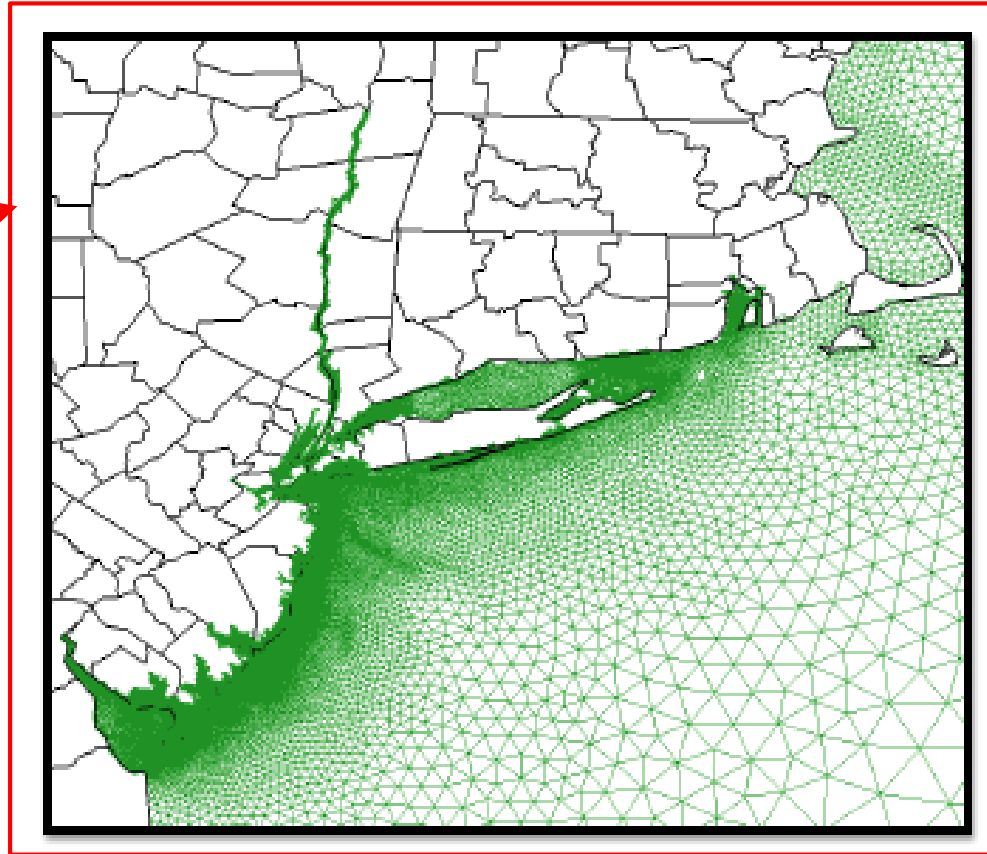
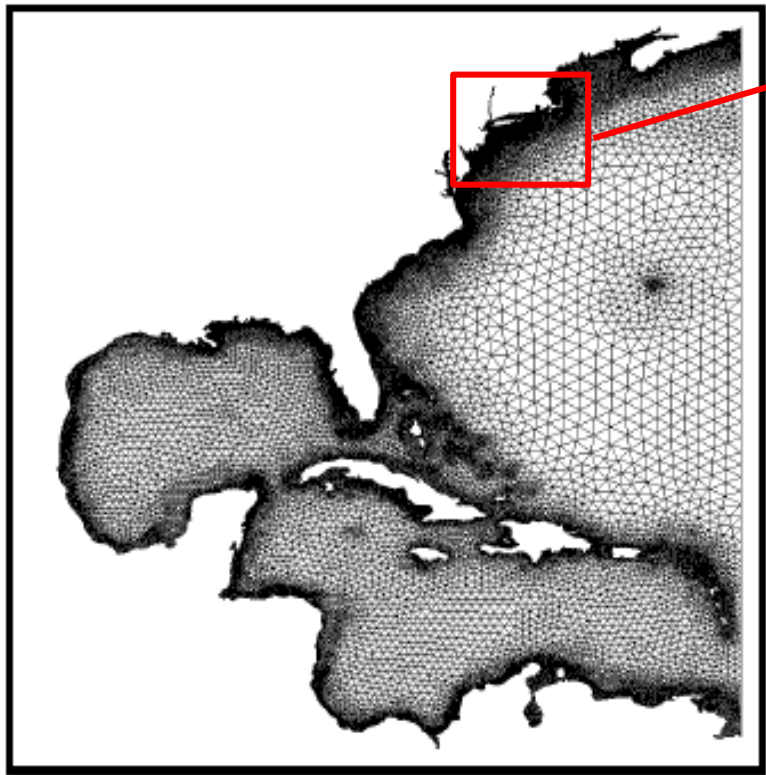

http://www.nhc.noaa.gov/data/tcr/AL142016_Matthew.pdf



FEMA

Approach - Storm Surge Stillwater Elevation (SWEL)

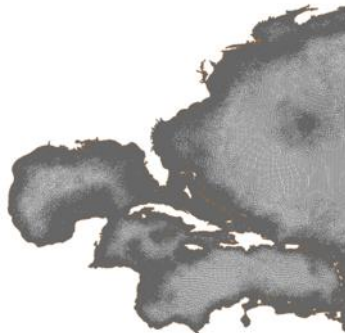
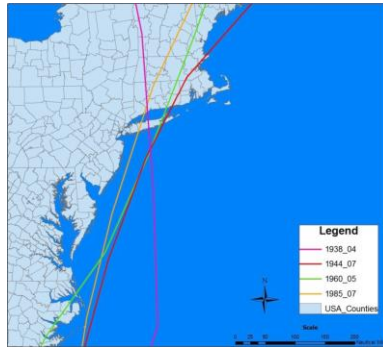

Storm Forcing
Hurricane Tracks

Storm Surge Modeling

Winds

Waves

Water Levels

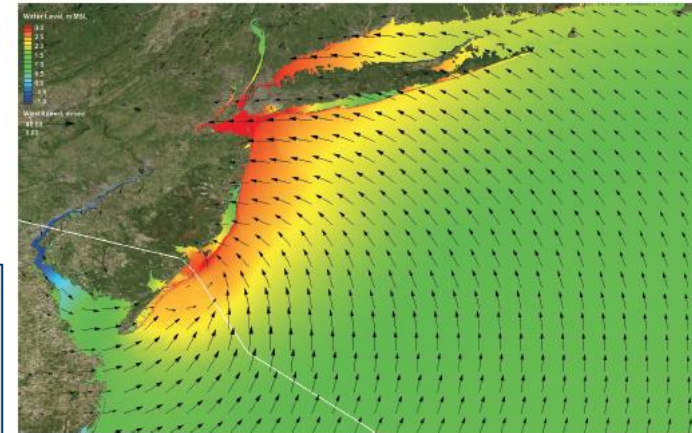

**High-Resolution
Bathymetry / Topography
Mesh**

Return Period Analysis

JPM-OS for Tropical Storms (low freq.)
EST Analysis for Extra-Tropical Storms (high freq.)
Analysis to Develop Combined Probability

SWEL

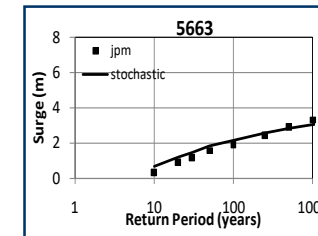

JPM-OS: Joint Probability Method - Optimum Sampling
EST: Empirical Simulation Technique



FEMA

Coastal Study Phase 2: Wave Hazard Analysis

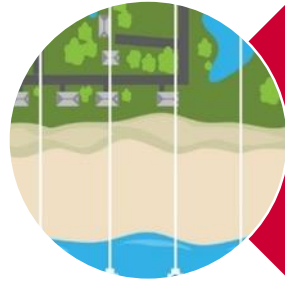

Define cross-shore
transects



Evaluate storm-induced
erosion and shore
protection structures



Wave hazard modeling:
overland wave propagation
& wave run-up/overlapping



FEMA

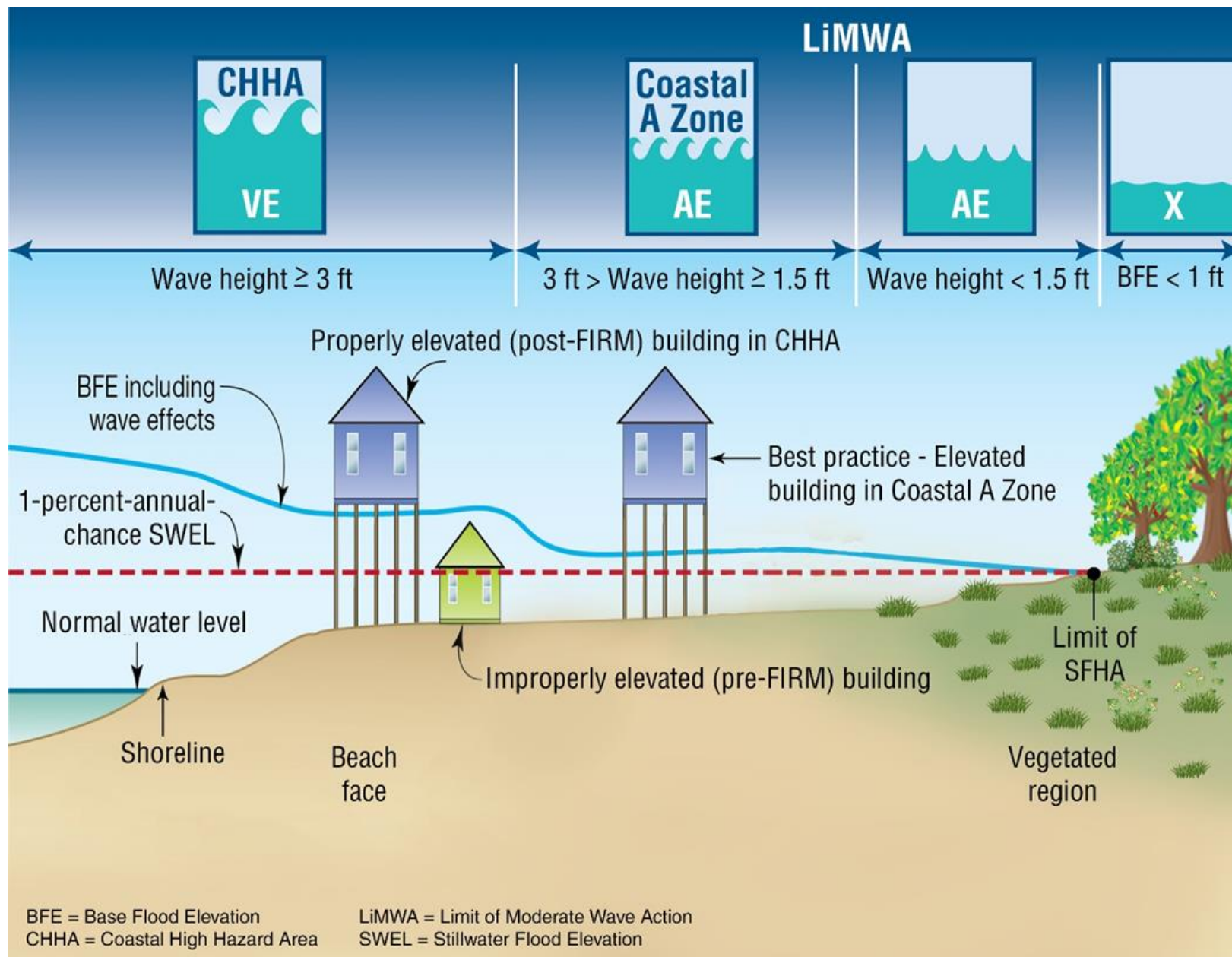

FEMA

Coastal Study: Floodplain Mapping

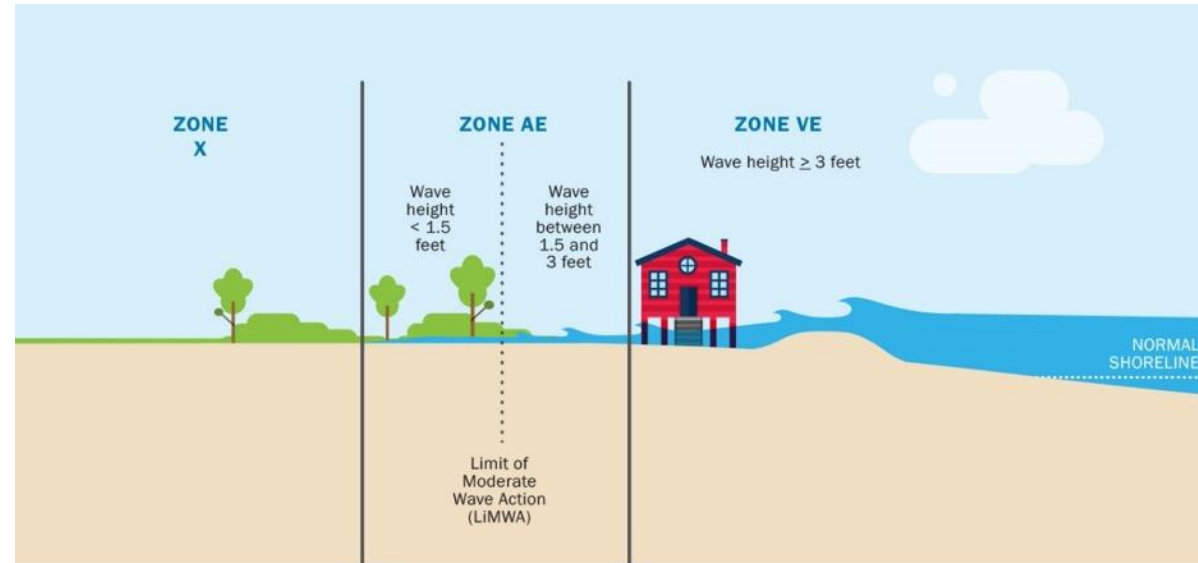

COASTAL FLOOD HAZARD MAPPING

Results of the coastal flood hazard assessment are used to create flood maps. The maps include flood zone designations that indicate areas at high-risk for flooding, e.g., Zone VE and Zone AE. Zone VE indicates a coastal high hazard area where wave action and/or high-velocity water can cause structural damage during severe storms. Zone VE is also assigned to areas identified as the Primary Frontal Dune. Zone AE is mapped for inundated areas with less hazardous wave action. Each zone has a base flood elevation (BFE), which is the elevation to which floodwater is anticipated to rise during the 1-percent-annual-chance flood. The Limit of Moderate Wave Action (LiMWA) may also be mapped to indicate the inland limit of waves 1.5 feet or greater for floodplain management purposes.



FEMA

Detailed Study Process

'Tight' Coupling of SWAN + ADCIRC

Solves the action balance equation:

$$\frac{\partial N}{\partial t} + \nabla_{\vec{x}} \cdot \left[\left(\vec{c}_g + \vec{U} \right) N \right] + \frac{\partial c_\theta N}{\partial \theta} + \frac{\partial c_\sigma N}{\partial \sigma} = \frac{S_{tot}}{\sigma} \quad \text{SWAN}$$

- Models use same unstructured mesh; Information passed dynamically
- SWAN is as accurate as WAM and STWAVE
- Coupled model is efficient to 1000s of computational cores

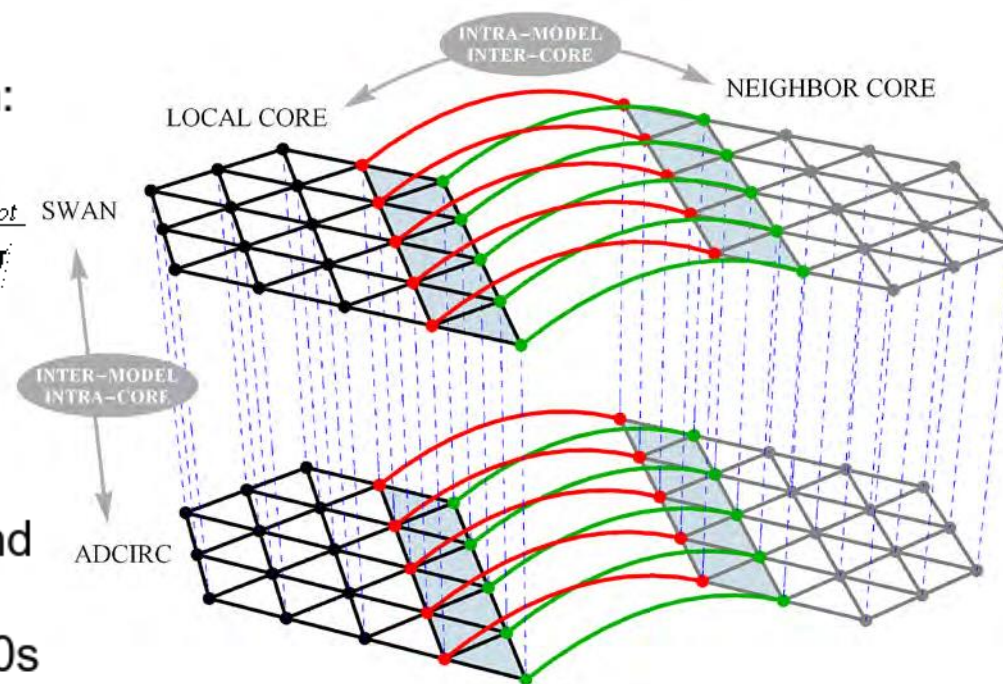

Communication is optimized for high-performance computing:



FEMA

Discuss Opportunities for Collaboration



FEMA

NEW YORK CITY, NY

KNOW YOUR RISK

APRIL 2018

FEMA's Risk Mapping, Assessment, and Planning (Risk MAP) program helps strengthen communities to take actions to reduce their hazard risk, enhances local planning, improves outreach through risk communications, and increases local resilience to natural hazards. Included below are key community highlights.



8.45 M

POPULATION BASED
ON U.S. CENSUS



\$1,383,481,440

TOTAL CLAIMS PAID SINCE 1978



338.3

COASTAL MILES STUDIED *



NFIP PARTICIPANT



27

NUMBER OF APPEALS RESOLVED
OR NOT ACCEPTED DUE TO
INSUFFICIENT INFORMATION



19,523

NUMBER OF INSURANCE
CLAIMS RECORDED

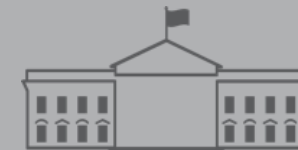

Proposed Mitigation Actions:

1. Provide guidance for planning and design of new construction and retrofit of existing buildings in areas subject to flooding.
2. Make text amendments to modify zoning to encourage flood-resistant construction.
3. Hire staff to enforce mitigation measures in Sandy rebuilding efforts, specifically in accordance with NFIP standards.

54,792

NUMBER OF FLOOD INSURANCE
POLICIES IN FORCE

HAZARD MITIGATION
PLAN EXPIRATION DATE

4/17/2019



15,143,421,500

FLOOD INSURANCE COVERAGE

KEEPING NYC SAFE: Your Risk MAP Timeline

YOU ARE HERE



Reanalysis
Kick-off Meeting
April 2018

Study Update Meetings
2018-2019

Flood Risk Review
Meeting
2020

Preliminary Maps
2021

Consultation Coordination Officer
Meeting, Open House, Appeal
Period
2021

Letter of Final
Determination and
Effective FIRMs
2022

*Numbers and dates are subject to change



FEMA

Reanalysis Outreach Timeline: 2018 - 2022

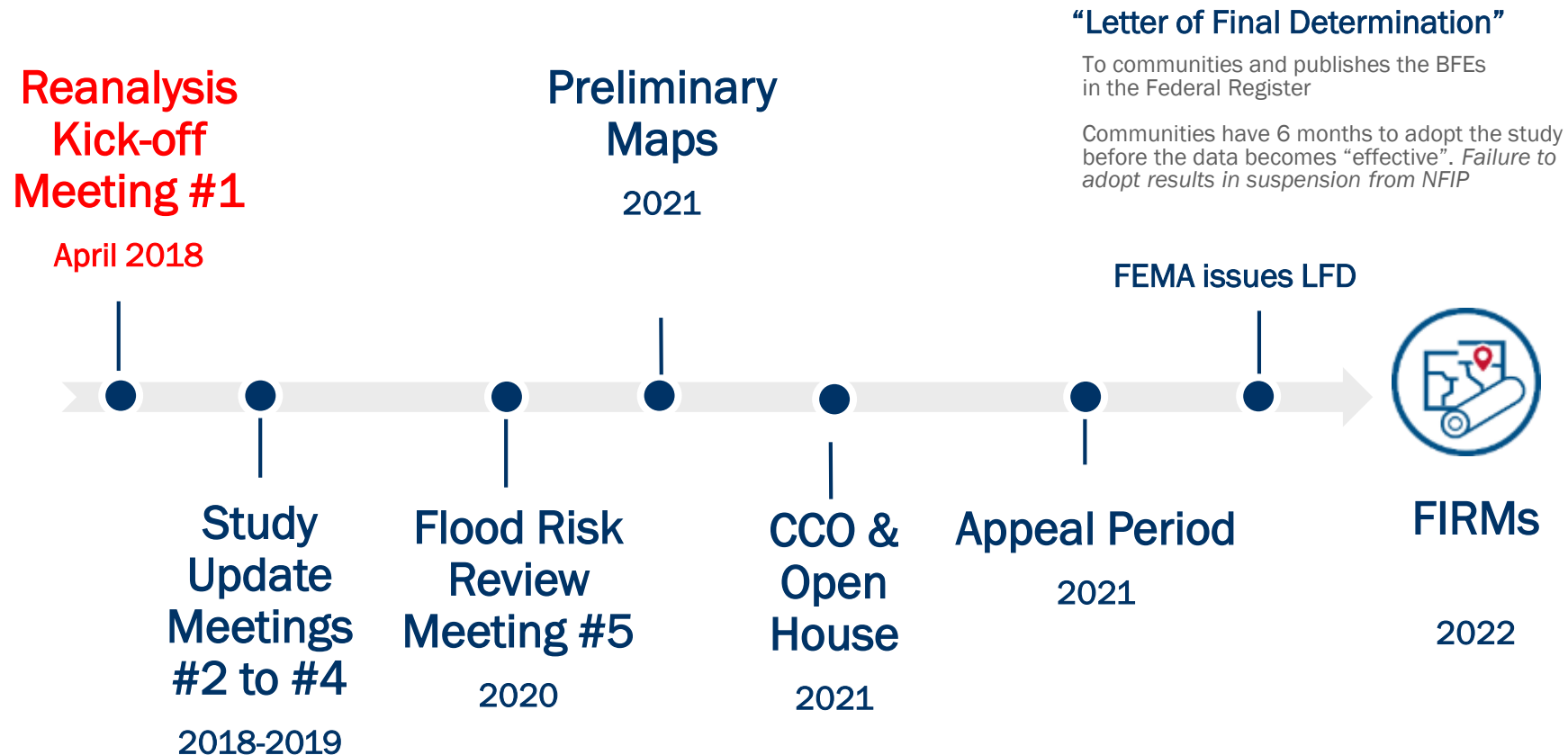

FEMA

Local Knowledge & Data Availability

Coastal Data Currently Being Reviewed

- FEMA Pre and Post-Appeal Data
- FEMA Hazard Mitigation Grant Program Projects
- USACE NACCS
- USACE Beach Nourishment
- USACE Enterprise Coastal Inventory Database
- USACE Coastal Systems Portfolio Initiative (CSPI)
- ASPBA/WCU Beach Nourishment Database
- NJDEP Shoreline Features
- NJDEP Coastal Engineering Projects
- NYC Coastal Protection Project
- NYC Waterfront Facilities Maintenance Management System



FEMA

Local Knowledge & Data Availability

Topo/Bathy Data Currently Being Reviewed

- 2014 USGS New York CMGP Sandy LiDAR*
- 2014 NOAA Post-Sandy Topobathymetric LiDAR*
- 2015-2017 USGS NED One Meter LiDAR*
- Stockton University Beach Profiles
- NOS Surveys
- USACE Hydrographic Surveys
- ENC (Electronic Nautical Chart Data)

**Topographic data currently expected to be utilized for the storm surge modeling*

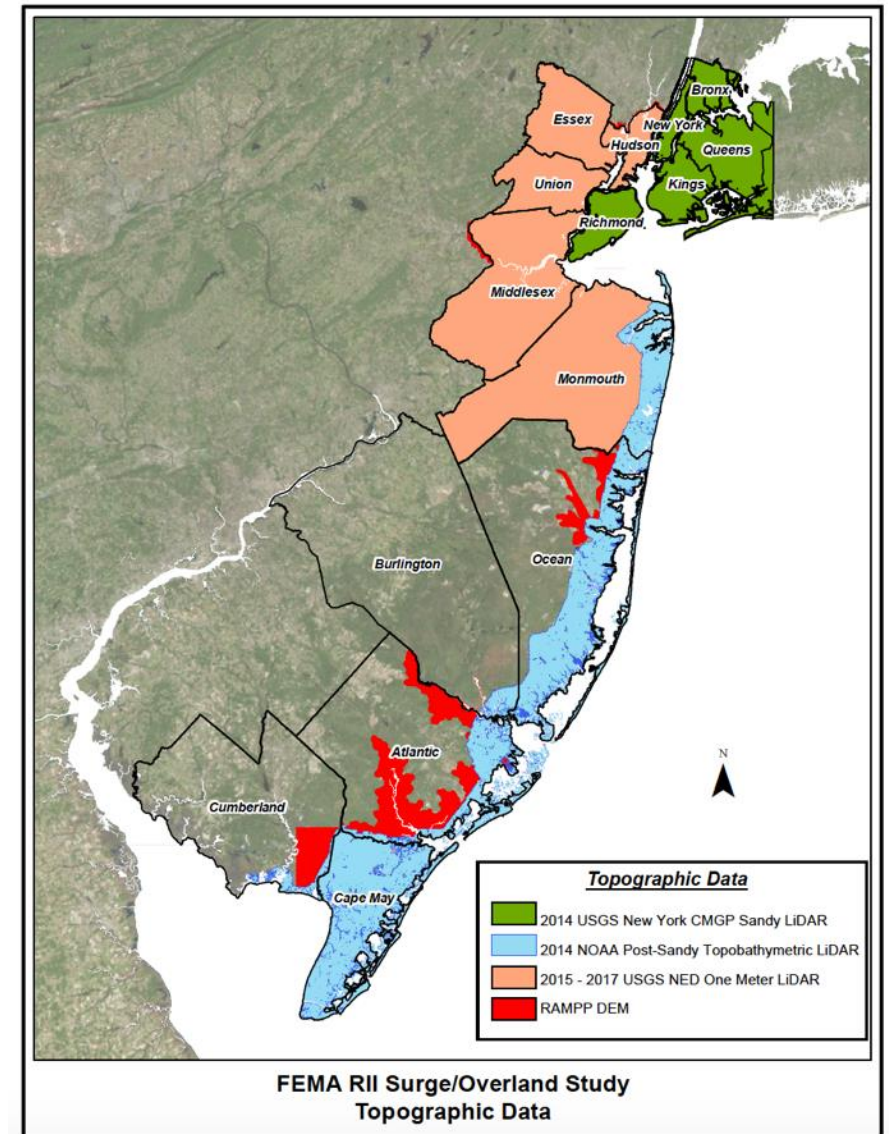

FEMA

Local Knowledge & Data Availability

Coastal Structures

- Seawalls, revetments, beach nourishment, protection structures
- Specifications or as-built drawings
- Historical flood performance
- Repairs, maintenance, or reconstruction



FEMA

Local Knowledge & Data Availability

Current Flood Studies

- Surge field visit May 2018 and wave height field visit summer/fall 2018

Historic Flood Hazard Information

- Erosion hazard data
- Areas subject to wave hazard and overtopping
- Information on existing or anticipated development or mitigation
- Specifications or as-built drawings
- Historical flood performance
- Repairs, maintenance, or reconstruction

Stakeholder Ideas



FEMA

Development and Mitigation Group Discussion



FEMA

Next Steps for the Community

- Recommend other community staff
- Suggest additional stakeholders
- Notify FEMA of any contact information changes



FEMA

Contacts

	Title	Employee	Phone Number
FEMA	Risk Analysis Branch	J. Andrew Martin, CFM andrew.martin@fema.dhs.gov	(202) 716-2721
	Risk Analysis – Sr. Coastal Engineer	Rafael Canizares, PhD rafael.canizares@fema.dhs.gov	(212) 680-8602
Project Mgt.	Project Manager, Floodplain Analysis and Mapping - Compass	Jeff Smith, P.E., PMP, CFM jeff.r.smith@aeacom.com	(215) 789-2166
		Elena Drei-Horgan, PhD, CFM elena.drei-horgan@aeacom.com	(703) 682-1634
		Chris Bender, PhD, P.E., DCE cbender@taylorengineering.com	(904) 256-1338
Outreach	Community Engagement and Risk Communication – Resilience Action Partners	Amber Greene amber.greene@ogilvy.com	(646) 522-9271
		Thomas Song thomas.song@mbakerintl.com	(914) 343-6696



FEMA



FEMA

Questions & Discussion

Challenges, Innovation, The way forward